



INTEROFFICE MEMO

Gary Grief, Executive Director LaDonna Castañuela, Charitable Bingo Operations Director

To: Robert G. Rivera, Chairman
Cindy Fields, Commissioner
Mark A. Franz, Commissioner
Erik C. Saenz, Commissioner
Jamey Steen, Commissioner

From: Kelly Stuckey, Controller 

Date: June 9, 2023

Re: Lottery sales and revenue, game performance, new game opportunities, advertising, promotional activities, market research, trends, and game contracts, agreements, and procedures

The attached detailed weekly sales summary for the week ending June 3, 2023 is for your information. Summary sales performance memos and the detailed weekly sales summary for the week ending June 17, 2023, will be provided to you at the June 21, 2023 Commission meeting.

Please feel free to contact me at 512-344-5426 if you need additional information or have any questions.



WEEKLY SALES SUMMARY

Unaudited

Week Ending: 6/03/2023

Texas Lottery Commission
Fiscal Year to Date Sales Comparison
Unaudited

Through the Week Ending: 6/03/2023 (40 weeks)

Sales by Game	FY 2021*	FY 2022**	FY 2023	\$ Change		% Change	
				FY 2023 to FY 2021	FY 2023 to FY 2022 to	FY 2023 to FY 2021	FY 2023 to FY 2022 to
Scratch Tickets	\$ 5,049,969,615	\$ 5,138,156,922	\$ 5,169,768,301	\$ 119,798,686	\$ 31,611,379	2.4%	0.6%
Lotto Texas	102,977,279	94,600,607	157,183,662	54,206,383	62,583,055	52.6%	66.2%
Lotto Extra	30,296,621	29,959,537	40,785,950	10,489,329	10,826,413	34.6%	36.1%
Pick 3	217,737,885	208,338,564	202,517,194	-15,220,691	-5,821,370	-7.0%	-2.8%
Pick 3 Fireball	19,259,850	19,769,932	20,684,688	1,424,838	914,756	7.4%	4.6%
Cash Five	39,392,590	37,928,264	38,445,848	-946,742	517,584	-2.4%	1.4%
Texas Two Step	51,275,896	48,249,757	48,813,592	-2,462,304	563,835	-4.8%	1.2%
Mega Millions	274,329,925	158,321,936	281,464,694	7,134,769	123,142,758	2.6%	77.8%
Megaplier	46,138,555	29,227,384	52,083,996	5,945,441	22,856,612	12.9%	78.2%
MM Just the Jackpot	1,114,176	637,611	957,165	-157,011	319,554	-14.1%	50.1%
Daily 4	93,351,858	92,773,174	93,606,966	255,108	833,792	0.3%	0.9%
Daily 4 Fireball	15,248,288	17,600,507	18,260,801	3,012,513	660,294	19.8%	3.8%
Powerball	224,516,151	277,139,913	376,368,071	151,851,920	99,228,158	67.6%	35.8%
Power Play	38,894,660	49,779,120	70,004,172	31,109,512	20,225,052	80.0%	40.6%
All or Nothing	33,549,423	33,776,412	38,450,668	4,901,245	4,674,256	14.6%	13.8%
Total	\$ 6,238,052,772	\$ 6,236,259,639	\$ 6,609,395,766	\$ 371,342,995	\$ 373,136,127	6.0%	6.0%

* 2 extra days

**1 extra day

Texas Lottery Commission
Fiscal Year to Date Cumulative Average Sales Comparison
Unaudited

Through the Week Ending 6/03/2023

Sales by Game	FY 2021		FY 2022		FY 2023	
Scratch Tickets	\$	18,165,358	\$	18,549,303	\$	18,731,045
Lotto Texas		370,422		341,518		569,506
Lotto Extra		108,981		108,157		147,775
Pick 3		783,230		752,125		733,758
Pick 3 Fireball		69,280		71,372		74,945
Cash Five		141,700		136,925		139,297
Texas Two Step		184,446		174,187		176,861
Mega Millions		986,798		571,559		1,019,800
Megaplier		165,966		105,514		188,710
MM Just the Jackpot		4,008		2,302		3,468
Daily 4		335,798		334,921		339,156
Daily 4 Fireball		54,850		63,540		66,162
Powerball		807,612		1,000,505		1,363,652
Power Play		139,909		179,708		253,638
All or Nothing		120,681		121,937		139,314
Total	\$	22,439,039	\$	22,513,573	\$	23,947,086

6/5/2021
278 days

6/4/2022
277 days

6/3/2023
276 days

Texas Lottery Commission
Fiscal Year Over Year Change in Sales
Unaudited
FY 2023 Compared to FY 2022

			SCRATCH TICKETS				DRAW GAMES				TOTAL SALES			
FY 2023			FY 2023	FY 2022	Difference	% change - Cumulative Sales	FY 2023	FY 2022	Difference	% change - Cumulative Sales	FY 2023	FY 2022	Difference	% change - Cumulative Sales
Week	Week	Ending												
1	9/3/2022*		\$59,864,056	\$73,465,895	(\$13,601,839)	-18.5%	\$12,762,710	\$19,754,024	(\$6,991,314)	-35.4%	\$72,626,766	\$93,219,919	(\$20,593,153)	-22.1%
2	9/10/2022		\$120,501,630	\$117,404,128	\$3,097,502	2.6%	\$24,647,158	\$30,567,724	(\$5,920,566)	-19.4%	\$145,148,788	\$147,971,852	(\$2,823,064)	-1.9%
3	9/17/2022		\$121,755,487	\$121,522,543	\$232,944	0.2%	\$25,823,942	\$34,044,343	(\$8,220,401)	-24.1%	\$147,579,429	\$155,566,886	(\$7,987,457)	-5.1%
4	9/24/2022		\$120,099,401	\$121,751,048	(\$1,651,647)	-1.4%	\$26,359,797	\$33,618,247	(\$7,258,450)	-21.6%	\$146,459,198	\$155,369,295	(\$8,910,097)	-5.7%
5	10/1/2022		\$125,323,123	\$127,128,919	(\$1,805,796)	-1.4%	\$27,923,098	\$41,420,853	(\$13,497,755)	-32.6%	\$153,246,221	\$168,549,772	(\$15,303,551)	-9.1%
6	10/8/2022		\$127,162,182	\$121,962,687	\$5,199,495	4.3%	\$29,192,379	\$31,994,174	(\$2,801,795)	-8.8%	\$156,354,561	\$153,956,861	\$2,397,700	1.6%
7	10/15/2022		\$124,858,888	\$121,035,307	\$3,823,581	3.2%	\$32,714,985	\$23,150,459	\$9,564,526	41.3%	\$157,573,873	\$144,185,766	\$13,388,107	9.3%
8	10/22/2022		\$124,123,288	\$121,223,866	\$2,899,422	2.4%	\$30,228,913	\$23,980,968	\$6,247,945	26.1%	\$154,352,201	\$145,204,834	\$9,147,367	6.3%
9	10/29/2022		\$124,664,414	\$121,466,419	\$3,197,995	2.6%	\$51,451,925	\$22,663,805	\$28,788,120	127.0%	\$176,116,339	\$144,130,224	\$31,986,115	22.2%
10	11/5/2022		\$130,564,295	\$123,385,510	\$7,178,785	5.8%	\$130,071,730	\$23,377,828	\$106,693,902	456.4%	\$260,636,025	\$146,763,338	\$113,872,687	77.6%
11	11/12/2022		\$125,975,136	\$124,592,327	\$1,382,809	1.1%	\$79,522,011	\$23,964,090	\$55,557,921	231.8%	\$205,497,147	\$148,556,417	\$56,940,730	38.3%
12	11/19/2022		\$126,256,926	\$129,630,920	(\$3,373,994)	-2.6%	\$26,419,204	\$24,189,686	\$2,229,519	9.2%	\$152,676,130	\$153,820,606	(\$1,144,476)	-0.7%
13	11/26/2022		\$118,113,088	\$121,428,296	(\$3,315,208)	-2.7%	\$25,156,447	\$24,228,401	\$928,047	3.8%	\$143,269,535	\$145,656,697	(\$2,387,162)	-1.6%
14	12/3/2022		\$123,893,014	\$128,910,581	(\$5,017,567)	-3.9%	\$27,636,806	\$26,157,280	\$1,479,526	5.7%	\$151,529,820	\$155,067,861	(\$3,538,041)	-2.3%
15	12/10/2022		\$122,961,661	\$127,275,950	(\$4,314,289)	-3.4%	\$27,612,493	\$27,055,024	\$557,470	2.1%	\$150,574,154	\$154,330,974	(\$3,756,820)	-2.4%
16	12/17/2022		\$125,411,864	\$130,658,440	(\$5,246,576)	-4.0%	\$28,618,652	\$28,123,755	\$494,897	1.8%	\$154,030,516	\$158,782,195	(\$4,751,679)	-3.0%
17	12/24/2022		\$128,542,216	\$134,332,326	(\$5,790,110)	-4.3%	\$31,843,485	\$30,887,402	\$956,083	3.1%	\$160,385,701	\$165,219,728	(\$4,834,027)	-2.9%
18	12/31/2022		\$140,490,134	\$143,781,256	(\$3,291,122)	-2.3%	\$45,788,139	\$46,057,933	(\$269,794)	-0.6%	\$186,278,273	\$189,839,189	(\$3,560,916)	-1.9%
19	1/7/2023		\$136,749,859	\$134,458,569	\$2,291,290	1.7%	\$60,156,630	\$47,708,392	\$12,448,238	26.1%	\$196,906,489	\$182,166,961	\$14,739,528	8.1%
20	1/14/2023		\$135,623,611	\$130,854,390	\$4,769,221	3.6%	\$89,577,192	\$26,705,000	\$62,872,192	235.4%	\$225,200,803	\$157,559,390	\$67,641,413	42.9%
21	1/21/2023		\$132,683,417	\$126,399,631	\$6,283,786	5.0%	\$31,496,601	\$27,056,221	\$4,440,380	16.4%	\$164,180,018	\$153,455,852	\$10,724,166	7.0%
22	1/28/2023		\$131,666,658	\$127,324,026	\$4,342,632	3.4%	\$33,010,505	\$27,834,789	\$5,175,716	18.6%	\$164,677,163	\$155,158,815	\$9,518,348	6.1%
23	2/4/2023		\$125,434,757	\$126,528,959	(\$1,094,202)	-0.9%	\$35,485,741	\$23,518,047	\$11,967,694	50.9%	\$160,920,498	\$150,047,006	\$10,873,492	7.2%
24	2/11/2023		\$135,016,081	\$132,565,722	\$2,450,359	1.8%	\$31,105,415	\$24,590,558	\$6,514,857	26.5%	\$166,121,496	\$157,156,287	\$8,965,216	5.7%
25	2/18/2023		\$134,818,743	\$132,003,180	\$2,815,563	2.1%	\$26,655,983	\$23,559,425	\$3,096,558	13.1%	\$161,474,726	\$155,562,605	\$5,912,121	3.8%
26	2/25/2023		\$136,252,327	\$130,903,763	\$5,348,564	4.1%	\$27,961,344	\$24,316,703	\$3,644,641	15.0%	\$164,213,671	\$155,220,466	\$8,993,205	5.8%
27	3/4/2023		\$142,406,081	\$144,124,385	(\$1,718,304)	-1.2%	\$29,593,236	\$25,610,526	\$3,982,711	15.6%	\$171,999,317	\$169,734,911	\$2,264,407	1.3%
28	3/11/2023		\$138,137,807	\$139,056,015	(\$918,208)	-0.7%	\$28,554,021	\$23,673,582	\$4,880,439	20.6%	\$166,691,828	\$162,729,597	\$3,962,231	2.4%
29	3/18/2023		\$137,152,270	\$136,794,720	\$357,550	0.3%	\$28,741,934	\$23,344,648	\$5,397,287	23.1%	\$165,894,204	\$160,139,368	\$5,754,837	3.6%
30	3/25/2023		\$137,487,217	\$134,238,655	\$3,248,562	2.4%	\$29,782,813	\$23,969,257	\$5,813,557	24.3%	\$167,270,030	\$158,207,912	\$9,062,119	5.7%
31	4/1/2023		\$139,775,264	\$138,671,383	\$1,103,881	0.8%	\$32,144,744	\$24,997,410	\$7,147,334	28.6%	\$171,920,008	\$163,668,793	\$8,251,215	5.0%
32	4/8/2023		\$139,715,002	\$131,487,411	\$8,227,591	6.3%	\$32,524,745	\$25,445,741	\$7,079,004	27.8%	\$172,239,747	\$156,933,152	\$15,306,595	9.8%
33	4/15/2023		\$136,238,448	\$132,169,684	\$4,068,764	3.1%	\$38,094,234	\$26,316,966	\$11,777,268	44.8%	\$174,332,682	\$158,486,650	\$15,846,032	10.0%
34	4/22/2023		\$134,368,184	\$128,765,378	\$5,602,806	4.4%	\$53,465,618	\$29,303,625	\$24,161,993	82.5%	\$187,833,802	\$158,069,003	\$29,764,799	18.8%
35	4/29/2023		\$136,494,447	\$131,124,620	\$5,369,827	4.1%	\$23,302,074	\$32,269,084	(\$8,967,011)	-27.8%	\$159,796,521	\$163,393,704	(\$3,597,184)	-2.2%
36	5/6/2023		\$138,630,301	\$132,440,406	\$6,189,895	4.7%	\$24,144,165	\$23,807,640	\$336,525	1.4%	\$162,774,466	\$156,248,046	\$6,526,420	4.2%
37	5/13/2023		\$135,810,888	\$126,717,376	\$9,093,512	7.2%	\$24,252,558	\$23,986,338	\$266,220	1.1%	\$160,063,446	\$150,703,714	\$9,359,732	6.2%
38	5/20/2023		\$132,970,513	\$138,370,954	(\$5,400,441)	-3.9%	\$24,785,120	\$24,758,230	\$26,890	0.1%	\$157,755,633	\$163,129,184	(\$5,373,551)	-3.3%
39	5/27/2023		\$131,404,006	\$137,931,040	(\$6,527,034)	-4.7%	\$25,026,866	\$24,771,857	\$255,009	1.0%	\$156,430,872	\$162,702,897	(\$6,272,026)	-3.9%
40	6/3/2023		\$130,371,617	\$134,270,237	(\$3,898,620)	-2.9%	\$25,992,060	\$25,322,690	\$669,370	2.6%	\$156,363,677	\$159,592,927	(\$3,229,251)	-2.0%
41	6/10/2023			\$130,068,755				\$26,377,217				\$156,445,972		
42	6/17/2023			\$127,666,392				\$27,328,191				\$154,994,583		

Texas Lottery Commission
Fiscal Year Over Year Change in Sales
Unaudited
FY 2023 Compared to FY 2022

			SCRATCH TICKETS				DRAW GAMES				TOTAL SALES			
FY 2023			FY 2023	FY 2022	Difference	% change - Cumulative Sales	FY 2023	FY 2022	Difference	% change - Cumulative Sales	FY 2023	FY 2022	Difference	% change - Cumulative Sales
Week	Week	Ending												
43	6/24/2023			\$125,712,115				\$29,158,630				\$154,870,745		
44	7/1/2023			\$129,846,487				\$29,131,632				\$158,978,119		
45	7/8/2023			\$122,397,597				\$27,312,076				\$149,709,673		
46	7/15/2023			\$123,108,736				\$31,993,516				\$155,102,252		
47	7/22/2023			\$125,198,823				\$51,611,547				\$176,810,370		
48	7/29/2023			\$130,696,142				\$133,603,658				\$264,299,800		
49	8/5/2023			\$129,834,021				\$28,039,361				\$157,873,382		
50	8/12/2023			\$125,714,094				\$24,490,464				\$150,204,558		
51	8/19/2023			\$126,311,160				\$24,109,824				\$150,420,984		
52	8/26/2023			\$124,953,004				\$24,960,195				\$149,913,199		
	8/31/2023**			\$127,499,293				\$26,136,275				\$153,635,568		
Total thru Current Week			\$5,169,768,301	\$5,138,156,922	\$31,611,379	0.6%	\$1,439,627,465	\$1,098,102,717	\$341,524,748	31.1%	\$6,609,395,766	\$6,236,259,639	\$373,136,127	6.0%
Fiscal Year Total			\$5,169,768,301	\$6,787,163,541			\$1,439,627,465	\$1,582,355,301			\$6,609,395,766	\$8,369,518,842		

* FY 23 includes 3 days; FY 22 includes 4 days

** FY 23 includes 5 days; FY 22 includes 4 days

Texas Lottery Commission Fiscal Year Over Year Change in Sales

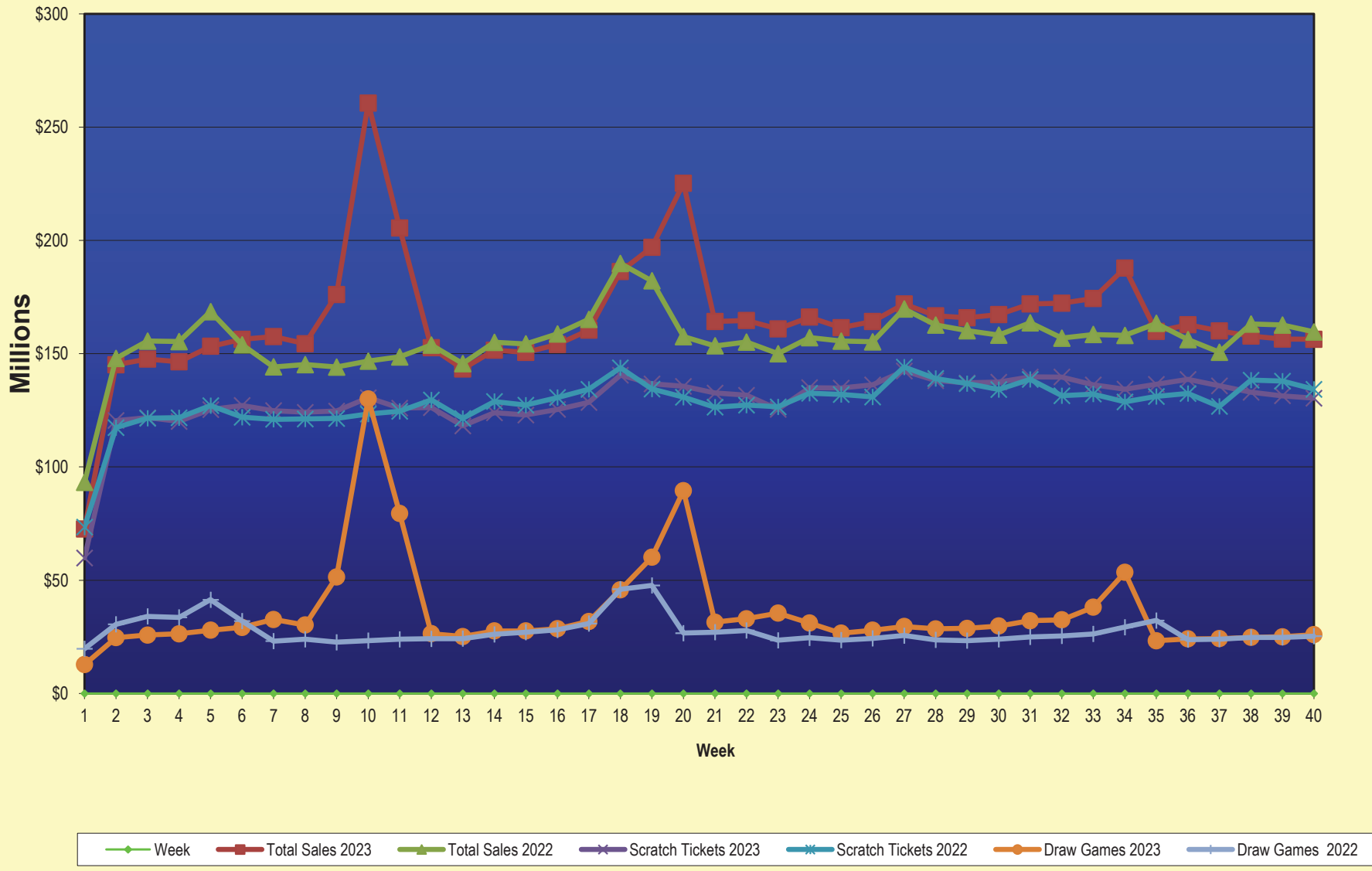

Note: Report is prepared on a Fiscal Year basis.

Texas Lottery Commission
Scratch Tickets by Price Point
Sales, Prize Expense, Sales Contribution and Payout Percentage With Year Over Year Changes
Unaudited

Fiscal Year	Price Point	# of Active Games	FY Sales	% of Scratch Ticket Sales	Year over Year Change in Sales	FY Prize Expense	Year over Year Change in Prize Expense	FY Sales Contribution	Year over Year Change in Contribution	Average Prize Payout %	Year over Year Difference in Payout %
2022	\$1.00	13	75,503,330	1.5%		45,564,468		29,938,862		60.3%	0.3%
Through	\$2.00	24	190,736,586	3.7%		124,120,158		66,616,428		65.1%	0.0%
6/4/2022	\$3.00	9	181,085,361	3.5%		119,458,345		61,627,016		66.0%	0.0%
	\$5.00	48	1,005,724,355	19.6%		684,277,342		321,447,013		68.0%	0.0%
	\$10.00	25	1,231,471,470	24.0%		862,483,055		368,988,415		70.0%	0.0%
	\$20.00	16	1,126,147,380	21.9%		844,973,121		281,174,259		75.0%	-0.1%
	\$30.00	4	313,638,090	6.1%		235,510,374		78,127,716		75.1%	0.0%
	\$50.00	9	958,254,450	18.6%		747,592,783		210,661,667		78.0%	0.0%
	\$100.00	1	55,595,900	1.1%		44,411,255		11,184,645		79.9%	79.9%
Total		149	\$5,138,156,922			\$3,708,390,898		\$1,429,766,024		72.2%	0.5%
2023	\$1.00	12	68,394,318	1.3%		41,323,255		27,071,063		60.4%	0.1%
Through	\$2.00	20	156,238,970	3.0%		102,319,700		53,919,270		65.5%	0.4%
6/3/2023	\$3.00	8	175,396,743	3.4%		115,670,997		59,725,746		65.9%	0.0%
	\$5.00	49	923,995,940	17.9%		628,538,036		295,457,904		68.0%	0.0%
	\$10.00	31	1,240,026,650	24.0%		868,965,921		371,060,729		70.1%	0.0%
	\$20.00	19	1,168,919,860	22.6%		876,990,722		291,929,138		75.0%	0.0%
	\$30.00	5	276,361,020	5.3%		207,466,356		68,894,664		75.1%	0.0%
	\$50.00	9	743,923,000	14.4%		580,407,142		163,515,858		78.0%	0.0%
	\$100.00	2	416,511,800	8.1%		332,822,174		83,689,626		79.9%	0.0%
Total		155	\$5,169,768,301			\$3,754,504,304		\$1,415,263,997		72.6%	0.5%
Variance	\$1.00	-1	-7,109,012		-9.4%	-4,241,212	-9.3%	-2,867,800	-9.6%	0.07%	
2023 to	\$2.00	-4	-34,497,616		-18.1%	-21,800,458	-17.6%	-12,697,158	-19.1%	0.42%	
2022	\$3.00	-1	-5,688,618		-3.1%	-3,787,348	-3.2%	-1,901,270	-3.1%	-0.02%	
	\$5.00	1	-81,728,415		-8.1%	-55,739,305	-8.1%	-25,989,110	-8.1%	-0.01%	
	\$10.00	6	8,555,180		0.7%	6,482,867	0.8%	2,072,313	0.6%	0.04%	
	\$20.00	3	42,772,480		3.8%	32,017,601	3.8%	10,754,879	3.8%	-0.01%	
	\$30.00	1	-37,277,070		-11.9%	-28,044,018	-11.9%	-9,233,052	-11.8%	-0.02%	
	\$50.00	0	-214,331,450		-22.4%	-167,185,640	-22.4%	-47,145,810	-22.4%	0.00%	
	\$100.00	1	360,915,900		649.2%	288,410,920	649.4%	72,504,980	648.3%	0.02%	
Total		6	\$31,611,379		0.6%	\$46,113,406	1.2%	-\$14,502,027	-1.0%	0.45%	

Notes - Scratch Ticket Variances

Texas Lottery Commission
Scratch Tickets by Price Point
Sales, Prize Expense, Sales Contribution and Payout Percentage With Year Over Year Changes
Unaudited

			FY 2023			FY 2022		Difference
Sales	\$1 - \$5		\$1,324,025,971			\$1,453,049,632		-\$129,023,661
Prize Exp.	\$1 - \$5		\$887,851,988			\$973,420,312		-\$85,568,323
Sales Cont.	\$1 - \$5		\$436,173,983			\$479,629,320		-\$43,455,338
Prize Exp. %	\$1 - \$5		67.1%			67.0%		0.1%
			FY 2023			FY 2022		Difference
Sales	\$10 - \$100		\$3,845,742,330			\$3,685,107,290		\$160,635,040
Prize Exp.	\$10 - \$100		\$2,866,652,316			\$2,734,970,586		\$131,681,730
Sales Cont.	\$10 - \$100		\$979,090,014			\$950,136,704		\$28,953,310
Prize Exp. %	\$10 - \$100		74.5%			74.2%		0.3%
			FY 2023			FY 2022		Difference
Sales	Scratch		\$5,169,768,301			\$5,138,156,922		\$31,611,379
Prize Exp.	Scratch		\$3,754,504,304			\$3,708,390,898		\$46,113,406
Sales Cont.	Scratch		\$1,415,263,997			\$1,429,766,024		-\$14,502,027
Prize Exp. %	Scratch		72.6%			72.2%		0.5%

			FY 2023			FY 2022		Difference
Sales	\$1 - \$10		\$2,564,052,621			\$2,684,521,102		-\$120,468,481
Prize Exp.	\$1 - \$10		\$1,756,817,909			\$1,835,903,366		-\$79,085,457
Sales Cont.	\$1 - \$10		\$807,234,712			\$848,617,736		-\$41,383,024
Prize Exp. %	\$1 - \$10		68.5%			68.4%		0.1%
			FY 2023			FY 2022		Difference
Sales	\$20 - \$100		\$2,605,715,680			\$2,398,039,920		\$207,675,760
Prize Exp.	\$20 - \$100		\$1,997,686,395			\$1,828,076,277		\$169,610,118
Sales Cont.	\$20 - \$100		\$608,029,285			\$569,963,643		\$38,065,642
Prize Exp. %	\$20 - \$100		76.7%			76.2%		0.4%
			FY 2023			FY 2022		Difference
Sales	Scratch		\$5,169,768,301			\$5,082,561,022		\$87,207,279
Prize Exp.	Scratch		\$3,754,504,304			\$3,663,979,643		\$90,524,661
Sales Cont.	Scratch		\$1,415,263,997			\$1,418,581,379		-\$3,317,382
Prize Exp. %	Scratch		72.6%			72.1%		0.5%

Texas Lottery Commission
Weekly Sales Summary
& Comparison to Previous Week
Unaudited

	Week Ending 6/03/2023	% of Sales	Week Ending 5/27/2023	% of Sales	\$ change	% change
	<u>THIS WEEK</u>		<u>LAST WEEK</u>			
Total Sales	<u>\$156,363,677</u>		<u>\$156,430,872</u>		<u>-\$67,195</u>	0.0%
Scratch Tickets	<u>\$130,371,617</u>	83.4%	<u>\$131,404,006</u>	84.0%	<u>-\$1,032,389</u>	-0.8%
Lotto	\$2,281,833	1.5%	\$2,238,984	1.4%	\$42,849	1.9%
Lotto Extra	\$791,321	0.5%	\$775,450	0.5%	\$15,871	2.0%
Pick 3	\$5,215,078	3.3%	\$4,992,293	3.2%	\$222,785	4.5%
Pick 3 Fireball	\$534,454	0.3%	\$511,902	0.3%	\$22,552	4.4%
Cash Five	\$996,059	0.6%	\$967,517	0.6%	\$28,542	3.0%
Texas Two Step	\$936,613	0.6%	\$1,147,020	0.7%	-\$210,407	-18.3%
Mega Millions	\$4,019,920	2.6%	\$3,808,074	2.4%	\$211,846	5.6%
Megaplier	\$784,499	0.5%	\$745,343	0.5%	\$39,156	5.3%
MM Just the Jackpot	\$14,967	0.0%	\$12,693	0.0%	\$2,274	17.9%
Daily 4	\$2,455,564	1.6%	\$2,382,913	1.5%	\$72,651	3.0%
Daily 4 Fireball	\$496,660	0.3%	\$467,047	0.3%	\$29,614	6.3%
Powerball	\$5,424,482	3.5%	\$5,022,999	3.2%	\$401,483	8.0%
Power Play	\$1,058,337	0.7%	\$991,268	0.6%	\$67,069	6.8%
All or Nothing	<u>\$982,274</u>	0.6%	<u>\$963,364</u>	0.6%	<u>\$18,910</u>	2.0%
Total Draw Game Sales	<u>\$25,992,060</u>		<u>\$25,026,866</u>		<u>\$965,194</u>	3.9%

* Totals may not sum due to rounding.

Texas Lottery Commission
Weekly Sales Summary
Unaudited

SCRATCH TICKETS
TOP TEN SELLING GAMES

For the Week Ending: 6/03/2023

Rank	Price Point	Game	Sales (Millions)
1	\$ 100	LOTERIA SUPREME	\$ 9.356
2	\$ 10	MEGA LOTERIA	\$ 8.924
3	\$ 20	MILLION DOLLAR LOTERIA	\$ 8.432
4	\$ 50	500X LOTERIA SPECTACULAR	\$ 6.394
5	\$ 5	SPECIAL EDITION SUPER LOTERIA	\$ 5.203
6	\$ 100	\$20 MILLION SUPREME	\$ 4.949
7	\$ 20	\$1,000,000 CROSSWORD	\$ 4.793
8	\$ 50	\$5,000,000 ULTIMATE	\$ 4.792
9	\$ 20	DIAMOND 7S	\$ 4.677
10	\$ 10	RUBY 7S	\$ 3.871

**Texas Lottery Commission
Prize Payout Tracking Report
Unaudited**

Through the Week Ending 6/03/2023

Draw Game Sales

		FY Sales Through the Week Ending 6/03/2023		FY Prize Expense Through the Week Ending 6/03/2023	Actual* Prize Payout	Base Payout (Prize Pool)
Lotto	\$	157,183,662	\$	82,388,267	52.42%	50.00%
Lotto Extra		40,785,950		22,244,328	54.54%	53.70%
Pick 3		202,517,194		102,207,240	50.47%	50.00%
Pick 3 Fireball		20,684,688		11,440,110	55.31%	54.00%
Cash Five		38,445,848		19,179,105	49.89%	50.97%
Texas Two Step		48,813,592		24,423,334	50.03%	50.00%
Mega Millions		281,464,694		142,392,154	50.59%	50.00%**
Megaplier		52,083,996		26,052,532	50.02%	N/A
MM Just the Jackpot		957,165		480,998	50.25%	50.00%**
Daily 4		93,606,966		39,622,375	42.33%	50.00%
Daily 4 Fireball		18,260,801		9,380,674	51.37%	54.22%
Powerball		376,368,071		188,953,805	50.20%	50.00%**
Power Play		70,004,172		35,139,709	50.20%	N/A
All or Nothing		38,450,668		22,311,282	58.03%	55.98%
Totals	\$	1,439,627,465	\$	726,215,912	50.44%	

** Before Unclaimed Prizes*

***Estimated; depends on # of guaranteed prizes won in Texas*

Texas Lottery Commission
Scratch Ticket Sales
For the Week Ending 6/03/2023
(Unaudited)

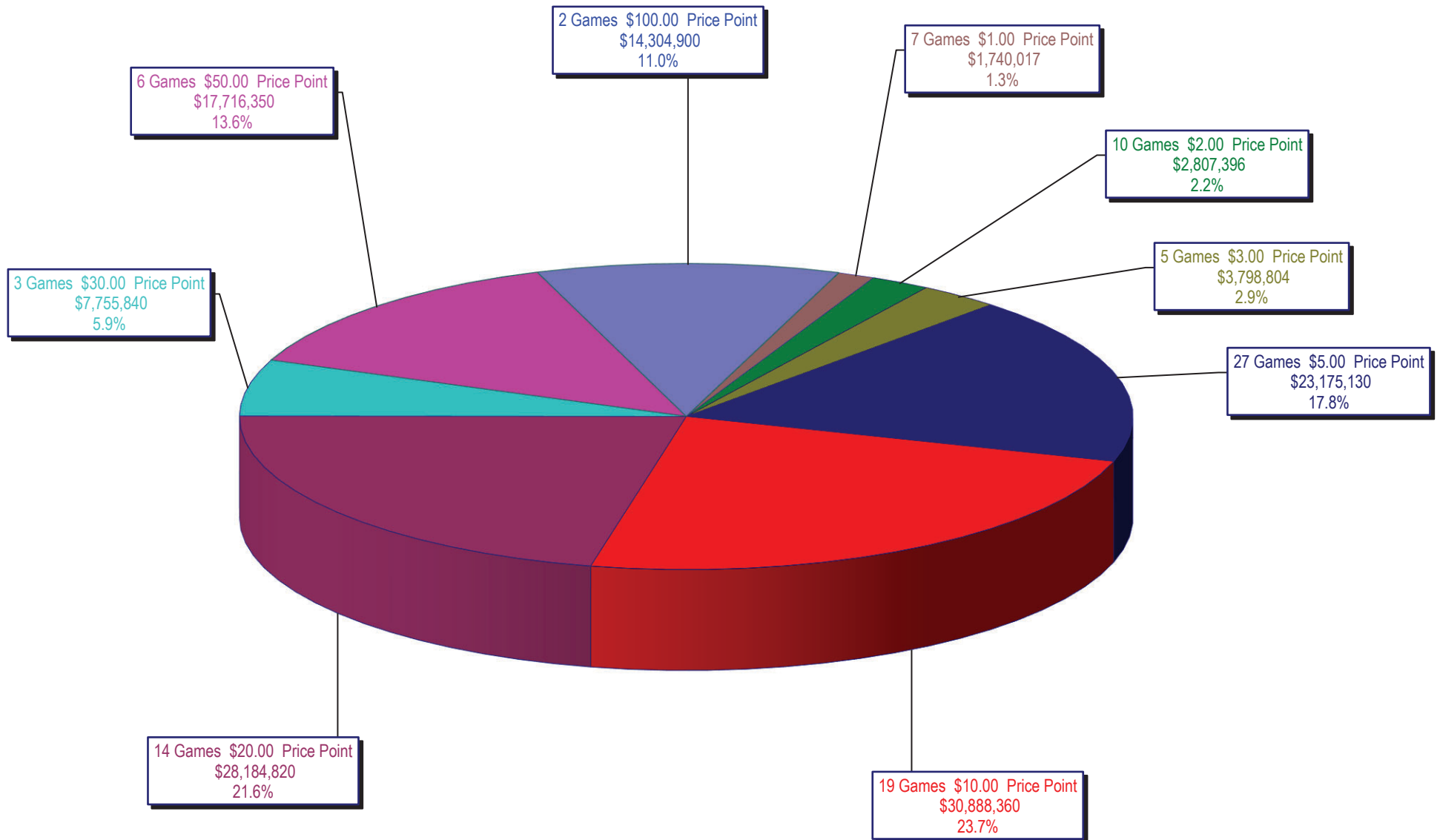

Texas Lottery Commission
All Game Sales
For the Week Ending 6/03/2023
(Unaudited)

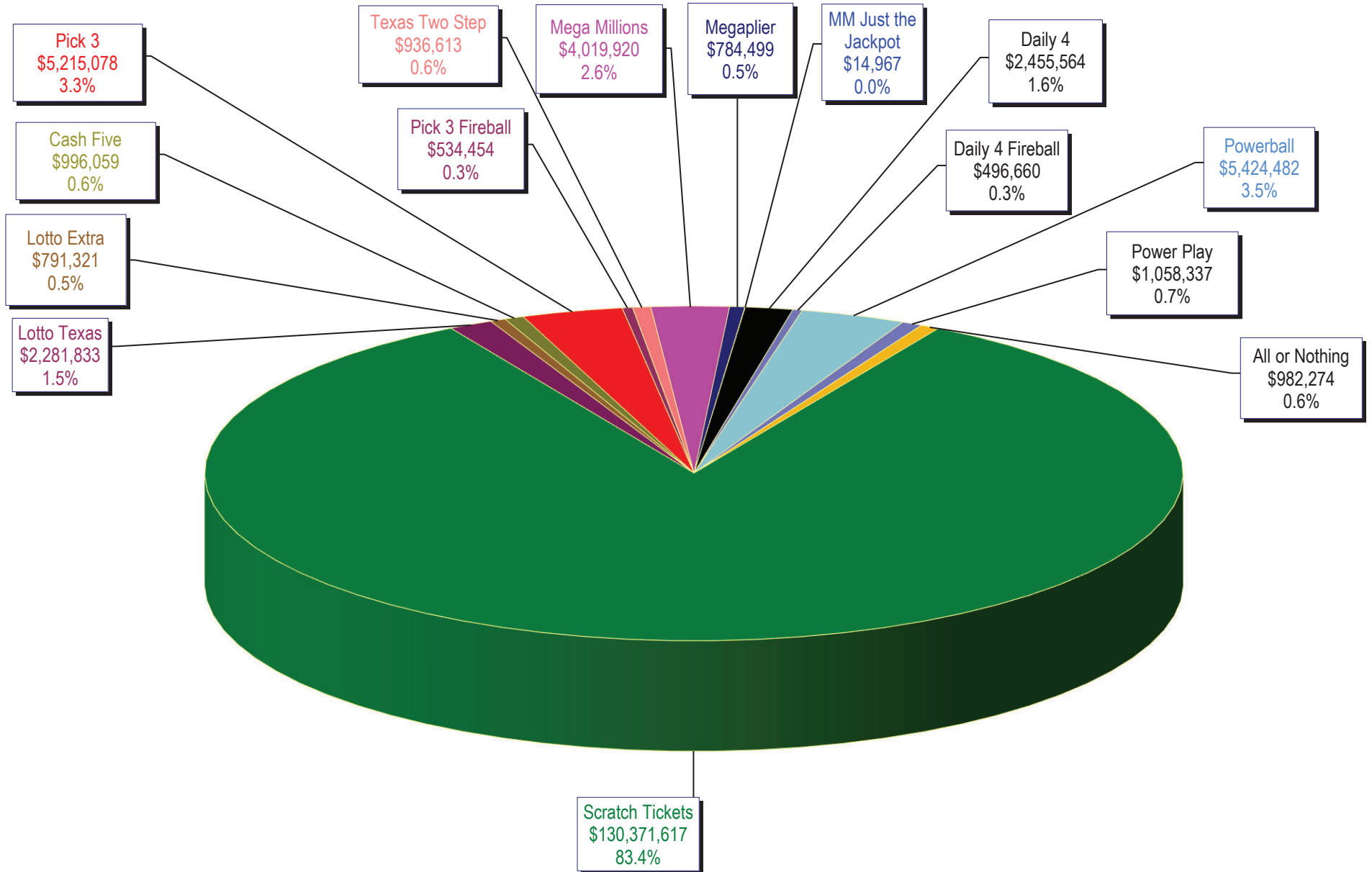

Week Ended	Scratch Tickets	New Games & Dates	Lotto Texas	M	Jackpot W	S	Lotto Extra	Pick 3	Pick 3 Fireball	Cash Five	Texas Two Step	Jackpot M	TH	Mega Millions	Jackpot T	F	Megaplier	MM Just the Jackpot	Daily 4	Daily 4 Fireball	Powerball	M	Jackpot W	S	Power Play	All or Nothing	Total	Per Cap.
9/3/2022*	127,499,293	0	2,558,866	14	14.5	15.25	823,692	5,215,592	535,105	980,278	1,955,836	750	1,000	4,301,897	153	169	827,993	17,058	2,408,081	466,718	4,267,054	124	134	148	850,478	927,628	153,635,568	5.20
9/10/2022	120,501,630	2439 (\$1.N); 2440 (\$5.N); 2441 (\$10.N); 2442 (\$20.N) - 9/06/2022	2,547,499	16	16.5	17.25	817,596	5,010,278	503,186	929,324	903,719	200	200	4,360,980	191	210	823,405	17,496	2,254,310	434,697	4,303,954	159	170	186	841,929	898,786	145,148,788	4.92
9/17/2022	121,755,487	0	2,607,732	17.5	18.25	19	838,817	4,956,110	485,958	929,573	1,137,369	225	350	4,745,642	231	256	889,037	18,438	2,256,114	433,864	4,720,510	193	206	225	913,409	891,370	147,579,429	5.00
9/24/2022	120,099,401	2443 (\$2.N); 2434 (\$20.N) - 9/19/2022	2,059,231	5	5.25	5.5	692,529	4,825,210	469,810	923,140	1,696,556	525	725	5,161,506	277	301	960,299	20,160	2,197,930	425,403	5,067,650	238	251	270	976,168	884,205	146,459,198	4.96
10/1/2022	125,323,123	0	2,144,731	5.75	6	6.25	716,958	5,012,988	489,899	947,266	1,397,888	1,025	200	5,730,580	325	355	1,045,721	22,548	2,285,363	431,835	5,674,482	285	300	322	1,078,677	944,163	153,246,221	5.19
10/8/2022	127,162,182	2444 (\$5.N); 2422 (\$10.N) - 10/03/2022	2,199,468	6.5	6.75	7	733,492	4,992,034	478,304	966,733	1,160,029	225	350	6,434,630	380	410	1,155,663	25,683	2,278,134	428,641	6,234,116	336	353	378	1,171,879	933,574	156,354,561	5.30
10/15/2022	124,858,888	0	2,279,545	7.25	7.5	7.75	755,585	4,945,639	471,474	939,288	1,496,669	525	725	7,678,592	445	494	1,361,924	27,684	2,228,079	429,530	7,757,992	401	420	454	1,428,227	914,758	157,573,873	5.34
10/22/2022	124,123,288	2446 (\$2.N); 2431 (\$3.N); 2447 (\$5.N) - 10/17/2022	2,273,268	8	8.25	8.5	755,071	4,787,884	458,235	928,657	933,002	200	225	3,269,518	20	30	658,301	12,975	2,217,685	422,965	10,646,186	480	508	580	1,945,021	920,146	154,352,201	5.23
10/29/2022	124,664,414	0	2,559,733	8.75	9	9.5	873,388	4,793,301	473,837	947,392	1,285,567	350	500	4,332,761	45	64	856,434	17,364	2,237,757	434,676	26,982,026	625	700	825	4,717,208	940,482	176,116,339	5.96
11/5/2022	130,564,295	0	3,315,379	10	10.5	11.5	1,155,107	5,042,982	511,750	1,021,639	1,045,738	200	225	6,935,070	87	119	1,364,283	31,791	2,346,529	455,411	90,241,434	1	1.2	1.6	15,390,704	1,213,914	260,636,025	8.83
11/12/2022	125,975,136	2449 (\$1.N); 2450 (\$3.N); 2451 (\$5.N); 2452 (\$10.N) - 11/07/2022	2,969,620	12.25	13.25	14	1,016,241	5,006,242	499,786	996,455	1,379,888	375	550	6,517,092	154	189	1,287,464	30,696	2,333,947	455,922	47,738,450	1.9	20	47	8,175,233	1,114,976	205,497,147	6.96
11/19/2022	126,256,926	0	2,562,688	14.25	14.75	15.25	854,809	4,997,930	495,875	964,290	962,333	200	225	5,219,146	207	238	1,015,758	19,791	2,309,806	453,634	4,570,185	59.0	76	93	958,592	1,034,368	152,676,130	5.17
11/26/2022	118,113,088	0	2,534,552	15.75	16.25	16.75	848,363	4,775,427	470,220	922,474	910,163	350	200	5,250,528	259	284	1,005,466	19,716	2,262,552	427,795	3,945,006	20.0	30	48	828,829	955,358	143,269,535	4.85
12/3/2022	123,893,014	0	2,639,848	17.25	17.75	18.75	871,811	5,213,154	537,040	974,965	1,100,691	225	325	6,093,040	305	333	1,157,525	23,160	2,504,872	500,751	4,157,222	56.0	65	81	873,618	989,110	151,529,820	5.13
12/10/2022	122,961,661	2454 (\$5.N); 2432 (\$5.N); 2410 (\$10.N) - 12/05/2022	2,642,393	19	19.25	19.75	860,521	5,091,623	512,997	948,890	1,035,397	475	200	6,196,958	354	379	1,154,594	23,238	2,447,283	473,330	4,356,517	89.0	100	116	901,645	967,107	150,574,154	5.10
12/17/2022	125,411,864	0	2,789,230	20.25	20.75	21.5	900,557	4,917,000	480,706	950,436	885,980	225	200	6,979,386	400	429	1,252,972	24,684	2,476,752	466,443	4,606,668	124.0	134	149	942,886	944,952	154,030,516	5.22
12/24/2022	128,542,216	2453 (\$2.N); 2456 (\$5.N); 2460 (\$20.N) - 12/19/2022	2,904,520	22	22.75	24	945,911	4,937,573	479,773	957,992	1,070,720	225	350	8,821,446	465	510	1,552,635	28,935	2,424,676	466,615	5,270,291	158	170	186	1,052,568	929,831	160,385,701	5.43
12/31/2022	140,490,134	0	3,212,825	24.5	25.25	26.5	1,051,604	5,223,946	518,639	1,001,773	1,433,001	500	700	17,839,244	565	685	3,131,695	51,069	2,477,046	482,407	7,023,236	201	215	246	1,377,459	964,196	186,278,273	6.31
1/7/2023	136,749,859	2461 (\$1.N); 2462 (\$3.N); 2463 (\$5.N); 2464 (\$10.N); 2465 (\$20.N) - 1/02/2023	3,375,157	27.25	28	28.75	1,114,326	5,057,054	499,557	995,815	962,460	200	225	29,337,492	785	940	5,079,828	85,242	2,389,754	451,324	8,199,740	265	291	325	1,600,349	1,008,534	196,906,489	6.67
1/14/2023	135,623,611	0	3,746,560	29.25	29.75	30.75	1,242,203	5,130,357	530,720	1,022,148	1,442,397	350	525	51,149,154	1.1	1.35	8,857,974	145,428	2,384,814	459,804	10,416,083	340	360	404	2,022,189	1,027,362	225,200,803	7.63
1/21/2023	132,683,417	2469 (\$2.N); 2459 (\$5.N); 2455 (\$50.N) - 1/16/2023	3,541,574	31.25	32.25	33	1,148,822	5,032,619	513,429	976,351	1,194,001	700	200	3,843,074	20	20	778,498	15,309	2,334,485	453,639	8,958,828	416	439	473	1,727,966	978,005	164,180,018	5.56
1/28/2023	131,666,658	0	3,556,243	33.5	34.75	35.5	1,155,043	5,010,655	517,237	960,194	1,134,523	225	350	3,634,650	31	20	749,715	13,230	2,297,171	442,062	10,581,322	502	526	572	2,012,410	946,052	164,677,163	5.58
2/4/2023	125,434,757	0	3,383,874	36	36.75	37.5	1,120,209	4,998,509	526,721	935,899	1,518,549	500	650	3,464,652	31	20	721,773	13,563	2,260,764	441,182	12,780,656	613	653	700	2,408,371	911,020	160,920,498	5.45
2/11/2023	135,016,081	2497 (\$5.N); 2510 (\$10.N); 2421 (\$10.N) - 2/06/2023	3,941,560	38	39.5	41	1,263,766	5,183,436	540,950	1,003,692	1,296,687	900	200	3,725,358	31	50	761,746	13,800	2,291,977	438,888	8,100,522	747	20	34	1,564,054	978,980	166,121,496	5.63
2/18/2023	134,818,743	0	3,914,246	41.75	42.5	44	1,250,763	5,193,263	545,690	989,430	1,159,039	225	350	3,806,634	67	84	772,242	13,170	2,375,456	470,967	4,308,094	45	57	73	904,323	952,666	161,474,726	5.47

