



INTEROFFICE MEMO

Gary Grief, Executive Director

LaDonna Castañuela, Charitable Bingo Operations Director

To: Robert G. Rivera, Chairman
Cindy Fields, Commissioner
Mark A. Franz, Commissioner
Jamey Steen, Commissioner
Clark E. Smith, Commissioner

From: Sergio Rey, Controller 

Date: February 6, 2024

Re: Lottery sales and revenue, game performance, new game opportunities, advertising, promotional activities, market research, trends, and game contracts, agreements, and procedures

The attached detailed weekly sales summary for the week ending January 20, 2024 is for your information. Summary sales performance memos and the detailed weekly sales summary for the week ending February 3, 2024 will be provided to you at the February 6, 2024 Commission meeting.

Please feel free to contact me at 512-344-5426 if you need additional information or have any questions.



WEEKLY SALES SUMMARY

Unaudited

Week Ending: 1/20/2024

Texas Lottery Commission
Fiscal Year to Date Sales Comparison
Unaudited

Through the Week Ending: 1/20/2024 (21 weeks)

Sales by Game	FY 2022*	FY 2023**	FY 2024	\$ Change		% Change	
				FY 2024 to FY 2022	FY 2024 to FY 2023 to	FY 2024 to FY 2022	FY 2024 to FY 2023 to
Scratch Tickets	\$ 2,602,669,008	\$ 2,595,617,690	\$ 2,513,675,934	\$ -88,993,074	\$ -81,941,756	-3.4%	-3.2%
Lotto Texas	51,155,434	56,057,984	56,104,307	4,948,873	46,323	9.7%	0.1%
Lotto Extra	16,054,055	18,555,964	19,749,671	3,695,616	1,193,707	23.0%	6.4%
Pick 3	107,706,790	102,491,683	102,152,336	-5,554,454	-339,347	-5.2%	-0.3%
Pick 3 Fireball	9,986,885	10,166,495	10,890,137	903,252	723,642	9.0%	7.1%
Cash Five	19,678,004	19,722,270	20,100,267	422,263	377,997	2.1%	1.9%
Texas Two Step	24,173,769	24,327,369	24,199,506	25,737	-127,863	0.1%	-0.5%
Mega Millions	92,506,498	198,063,136	94,073,324	1,566,826	-103,989,812	1.7%	-52.5%
Megaplier	16,709,550	35,806,683	19,119,162	2,409,612	-16,687,521	14.4%	-46.6%
MM Just the Jackpot	358,131	669,321	300,392	-57,739	-368,929	-16.1%	-55.1%
Daily 4	46,901,706	47,874,130	48,522,274	1,620,569	648,144	3.5%	1.4%
Daily 4 Fireball	8,711,217	9,227,535	10,156,936	1,445,720	929,402	16.6%	10.1%
Powerball	175,145,906	272,821,968	241,985,918	66,840,012	-30,836,050	38.2%	-11.3%
Power Play	30,567,479	49,304,216	46,188,370	15,620,891	-3,115,846	51.1%	-6.3%
All or Nothing	17,050,182	19,915,541	20,642,935	3,592,753	727,394	21.1%	3.7%
Total	\$ 3,219,374,613	\$ 3,460,621,984	\$ 3,227,861,468	\$ 8,486,856	\$ -232,760,516	0.3%	-6.7%

* 2 extra days

**1 extra day

Texas Lottery Commission
Fiscal Year to Date Cumulative Average Sales Comparison
Unaudited

Through the Week Ending 1/20/2024

Sales by Game	FY 2022		FY 2023		FY 2024
Scratch Tickets	\$	18,074,090	\$	18,151,173	\$ 17,701,943
Lotto Texas		355,246		392,014	395,101
Lotto Extra		111,486		129,762	139,082
Pick 3		747,964		716,725	719,383
Pick 3 Fireball		69,353		71,094	76,691
Cash Five		136,653		137,918	141,551
Texas Two Step		167,873		170,121	170,419
Mega Millions		642,406		1,385,057	662,488
Megaplier		116,039		250,396	134,642
MM Just the Jackpot		2,487		4,681	2,115
Daily 4		325,706		334,784	341,706
Daily 4 Fireball		60,495		64,528	71,528
Powerball		1,216,291		1,907,846	1,704,126
Power Play		212,274		344,785	325,270
All or Nothing		118,404		139,270	145,373
Total	\$	22,356,768	\$	24,200,154	\$ 22,731,419

1/22/2022
144 days

1/21/2023
143 days

1/20/2024
142 days

Texas Lottery Commission
Fiscal Year Over Year Change in Sales
Unaudited
FY 2024 Compared to FY 2023

			SCRATCH TICKETS				DRAW GAMES				TOTAL SALES			
FY 2024			FY 2024	FY 2023	Difference	% change - Cumulative Sales	FY 2024	FY 2023	Difference	% change - Cumulative Sales	FY 2024	FY 2023	Difference	% change - Cumulative Sales
Week	Week	Ending												
1	9/2/2023*		\$38,978,519	\$59,864,056	(\$20,885,537)	-34.9%	\$10,637,832	\$12,762,710	(\$2,124,879)	-16.6%	\$49,616,351	\$72,626,766	(\$23,010,416)	-31.7%
2	9/9/2023		\$117,746,228	\$120,501,630	(\$2,755,402)	-2.3%	\$30,027,540	\$24,647,158	\$5,380,382	21.8%	\$147,773,768	\$145,148,788	\$2,624,980	1.8%
3	9/16/2023		\$119,921,752	\$121,755,487	(\$1,833,735)	-1.5%	\$32,110,344	\$25,823,942	\$6,286,402	24.3%	\$152,032,096	\$147,579,429	\$4,452,667	3.0%
4	9/23/2023		\$117,226,710	\$120,099,401	(\$2,872,691)	-2.4%	\$35,718,110	\$26,359,797	\$9,358,314	35.5%	\$152,944,820	\$146,459,198	\$6,485,623	4.4%
5	9/30/2023		\$120,793,331	\$125,323,123	(\$4,529,792)	-3.6%	\$46,419,217	\$27,923,098	\$18,496,119	66.2%	\$167,212,548	\$153,246,221	\$13,966,327	9.1%
6	10/7/2023		\$124,167,291	\$127,162,182	(\$2,994,891)	-2.4%	\$73,290,479	\$29,192,379	\$44,098,100	151.1%	\$197,457,770	\$156,354,561	\$41,103,209	26.3%
7	10/14/2023		\$121,390,056	\$124,858,888	(\$3,468,832)	-2.8%	\$64,809,497	\$32,714,985	\$32,094,513	98.1%	\$186,199,553	\$157,573,873	\$28,625,681	18.2%
8	10/21/2023		\$119,876,918	\$124,123,288	(\$4,246,370)	-3.4%	\$25,121,369	\$30,228,913	(\$5,107,544)	-16.9%	\$144,998,287	\$154,352,201	(\$9,353,914)	-6.1%
9	10/28/2023		\$119,251,289	\$124,664,414	(\$5,413,125)	-4.3%	\$26,497,085	\$51,451,925	(\$24,954,840)	-48.5%	\$145,748,374	\$176,116,339	(\$30,367,965)	-17.2%
10	11/4/2023		\$120,899,631	\$130,564,295	(\$9,664,664)	-7.4%	\$26,966,850	\$130,071,730	(\$103,104,880)	-79.3%	\$147,866,481	\$260,636,025	(\$112,769,544)	-43.3%
11	11/11/2023		\$124,357,490	\$125,975,136	(\$1,617,646)	-1.3%	\$27,951,994	\$79,522,011	(\$51,570,017)	-64.8%	\$152,309,484	\$205,497,147	(\$53,187,663)	-25.9%
12	11/18/2023		\$122,472,423	\$126,256,926	(\$3,784,503)	-3.0%	\$28,397,507	\$26,419,204	\$1,978,303	7.5%	\$150,869,930	\$152,676,130	(\$1,806,201)	-1.2%
13	11/25/2023		\$122,802,742	\$118,113,088	\$4,689,654	4.0%	\$28,252,450	\$25,156,447	\$3,096,003	12.3%	\$151,055,192	\$143,269,535	\$7,785,657	5.4%
14	12/2/2023		\$129,836,541	\$123,893,014	\$5,943,527	4.8%	\$30,176,458	\$27,636,806	\$2,539,653	9.2%	\$160,012,999	\$151,529,820	\$8,483,180	5.6%
15	12/9/2023		\$124,603,445	\$122,961,661	\$1,641,784	1.3%	\$30,970,299	\$27,612,493	\$3,357,806	12.2%	\$155,573,744	\$150,574,154	\$4,999,590	3.3%
16	12/16/2023		\$124,125,352	\$125,411,864	(\$1,286,512)	-1.0%	\$30,309,108	\$28,618,652	\$1,690,456	5.9%	\$154,434,460	\$154,030,516	\$403,944	0.3%
17	12/23/2023		\$132,017,161	\$128,542,216	\$3,474,945	2.7%	\$35,542,727	\$31,843,485	\$3,699,242	11.6%	\$167,559,888	\$160,385,701	\$7,174,187	4.5%
18	12/30/2023		\$137,579,889	\$140,490,134	(\$2,910,245)	-2.1%	\$44,917,574	\$45,788,139	(\$870,565)	-1.9%	\$182,497,463	\$186,278,273	(\$3,780,810)	-2.0%
19	1/6/2024		\$131,759,760	\$136,749,859	(\$4,990,099)	-3.6%	\$34,501,857	\$60,156,630	(\$25,654,773)	-42.6%	\$166,261,617	\$196,906,489	(\$30,644,872)	-15.6%
20	1/13/2024		\$127,983,080	\$135,623,611	(\$7,640,531)	-5.6%	\$26,580,291	\$89,577,192	(\$62,996,901)	-70.3%	\$154,563,371	\$225,200,803	(\$70,637,432)	-31.4%
21	1/20/2024		\$115,886,326	\$132,683,417	(\$16,797,091)	-12.7%	\$24,986,950	\$31,496,601	(\$6,509,651)	-20.7%	\$140,873,276	\$164,180,018	(\$23,306,742)	-14.2%
22	1/27/2024			\$131,666,658				\$33,010,505				\$164,677,163		
23	2/3/2024			\$125,434,757				\$35,485,741				\$160,920,498		
24	2/10/2024			\$135,016,081				\$31,105,415				\$166,121,496		
25	2/17/2024			\$134,818,743				\$26,655,983				\$161,474,726		
26	2/24/2024			\$136,252,327				\$27,961,344				\$164,213,671		
27	3/2/2024			\$142,406,081				\$29,593,236				\$171,999,317		
28	3/9/2024			\$138,137,807				\$28,554,021				\$166,691,828		
29	3/16/2024			\$137,152,270				\$28,741,934				\$165,894,204		
30	3/23/2024			\$137,487,217				\$29,782,813				\$167,270,030		
31	3/30/2024			\$139,775,264				\$32,144,744				\$171,920,008		
32	4/6/2024			\$139,715,002				\$32,524,745				\$172,239,747		
33	4/13/2024			\$136,238,448				\$38,094,234				\$174,332,682		
34	4/20/2024			\$134,368,184				\$53,465,618				\$187,833,802		
35	4/27/2024			\$136,494,447				\$23,302,074				\$159,796,521		
36	5/4/2024			\$138,630,301				\$24,144,165				\$162,774,466		
37	5/11/2024			\$135,810,888				\$24,252,558				\$160,063,446		
38	5/18/2024			\$132,970,513				\$24,785,120				\$157,755,633		
39	5/25/2024			\$131,404,006				\$25,026,866				\$156,430,872		
40	6/1/2024			\$130,371,617				\$25,992,060				\$156,363,677		
41	6/8/2024			\$127,029,947				\$26,617,863				\$153,647,810		
42	6/15/2024			\$123,222,493				\$27,430,253				\$150,652,746		

Texas Lottery Commission
Fiscal Year Over Year Change in Sales
Unaudited
FY 2024 Compared to FY 2023

FY 2024 Week Week Ending			SCRATCH TICKETS				DRAW GAMES				TOTAL SALES			
			FY 2024	FY 2023	Difference	% change - Cumulative Sales	FY 2024	FY 2023	Difference	% change - Cumulative Sales	FY 2024	FY 2023	Difference	% change - Cumulative Sales
43	6/22/2024			\$120,916,477				\$29,623,767				\$150,540,244		
44	6/29/2024			\$124,353,242				\$32,695,830				\$157,049,072		
45	7/6/2024			\$125,626,401				\$42,088,277				\$167,714,678		
46	7/13/2024			\$124,153,252				\$62,805,046				\$186,958,298		
47	7/20/2024			\$125,448,615				\$78,906,399				\$204,355,014		
48	7/27/2024			\$125,446,091				\$49,317,844				\$174,763,935		
49	8/3/2024			\$124,237,124				\$74,806,538				\$199,043,662		
50	8/10/2024			\$119,776,199				\$57,508,648				\$177,284,847		
51	8/17/2024			\$119,072,163				\$27,982,437				\$147,054,600		
52	8/24/2024			\$117,986,952				\$27,968,452				\$145,955,404		
	8/31/2023**			\$82,253,003				\$18,981,337				\$101,234,340		
Total thru Current Week			\$2,513,675,934	\$2,595,617,690	(\$81,941,756)	-3.2%	\$714,185,534	\$865,004,294	(\$150,818,760)	-17.4%	\$3,227,861,468	\$3,460,621,984	(\$232,760,516)	-6.7%
Fiscal Year Total			\$2,513,675,934	\$6,729,290,260			\$714,185,534	\$1,996,360,152			\$3,227,861,468	\$8,725,650,412		

* FY 24 includes 2 days; FY 23 includes 3 days

**** FY 24 includes 7 days; FY 23 includes 5 days**

Texas Lottery Commission Fiscal Year Over Year Change in Sales

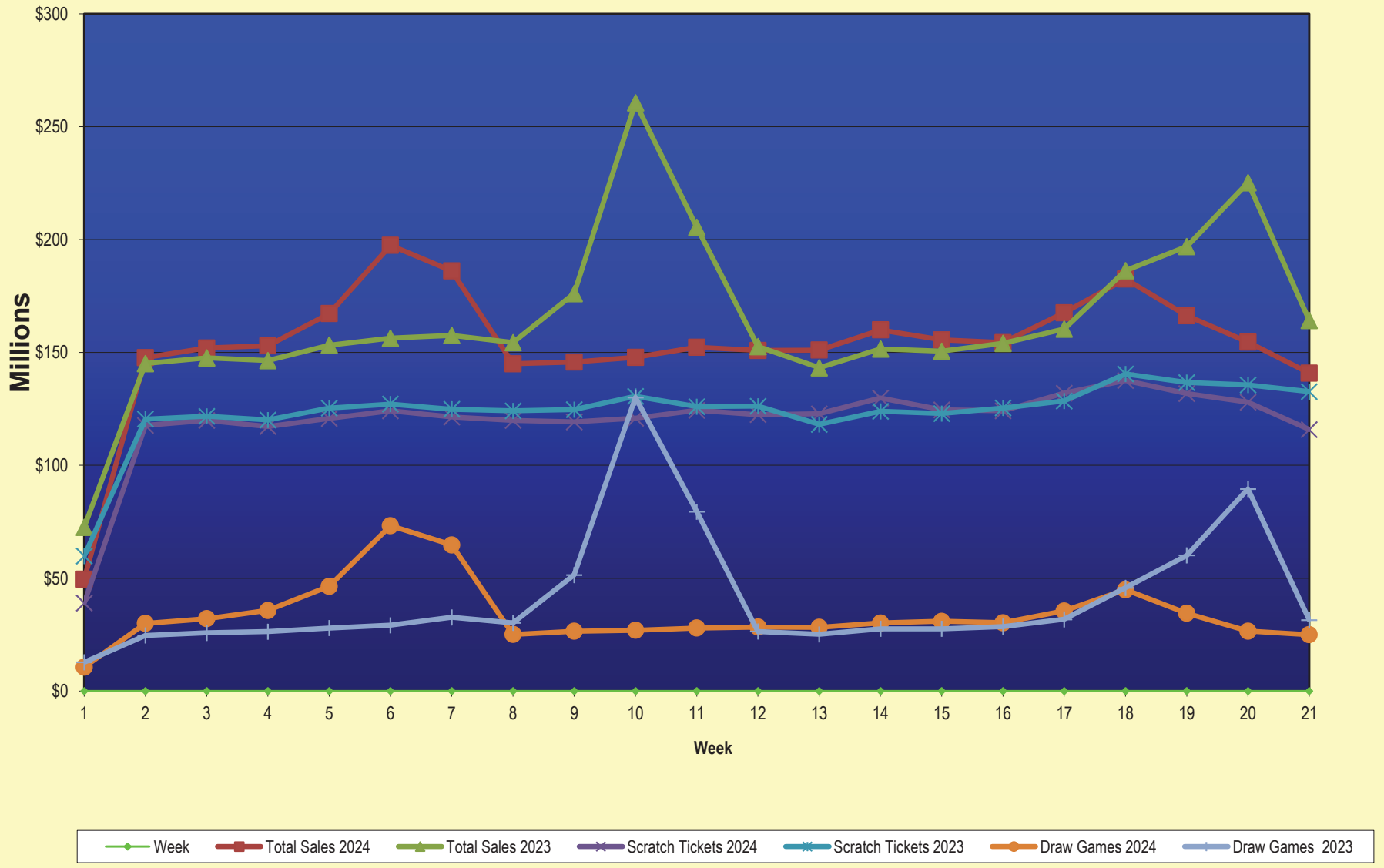

Note: Report is prepared on a Fiscal Year basis.

Texas Lottery Commission
Scratch Tickets by Price Point
Sales, Prize Expense, Sales Contribution and Payout Percentage With Year Over Year Changes
Unaudited

Fiscal Year	Price Point	# of Active Games	FY Sales	% of Scratch Ticket Sales	Year over Year Change in Sales	FY Prize Expense	Year over Year Change in Prize Expense	FY Sales Contribution	Year over Year Change in Contribution	Average Prize Payout %	Year over Year Difference in Payout %
2023	\$1.00	10	35,019,047	1.3%		21,244,168		13,774,879		60.7%	0.1%
Through	\$2.00	18	80,993,972	3.1%		52,953,683		28,040,289		65.4%	0.3%
1/21/2023	\$3.00	8	94,933,356	3.7%		62,611,187		32,322,169		66.0%	0.0%
	\$5.00	39	472,912,035	18.2%		321,734,806		151,177,229		68.0%	0.0%
	\$10.00	24	628,953,260	24.2%		440,200,574		188,752,686		70.0%	-0.1%
	\$20.00	16	610,019,480	23.5%		457,613,597		152,405,883		75.0%	0.0%
	\$30.00	4	117,873,540	4.5%		88,498,690		29,374,850		75.1%	0.0%
	\$50.00	8	360,520,600	13.9%		281,266,052		79,254,548		78.0%	0.0%
	\$100.00	1	194,392,400	7.5%		155,286,297		39,106,103		79.9%	79.9%
Total		128	\$2,595,617,690			\$1,881,409,053		\$714,208,637		72.5%	0.4%
2024	\$1.00	10	29,370,598	1.2%		17,855,653		11,514,945		60.8%	0.1%
Through	\$2.00	15	64,527,812	2.6%		42,634,623		21,893,189		66.1%	0.7%
1/20/2024	\$3.00	6	72,159,489	2.9%		47,552,805		24,606,684		65.9%	-0.1%
	\$5.00	44	454,889,635	18.1%		309,340,867		145,548,768		68.0%	0.0%
	\$10.00	25	566,037,630	22.5%		396,978,111		169,059,519		70.1%	0.1%
	\$20.00	20	588,888,000	23.4%		441,738,796		147,149,204		75.0%	0.0%
	\$30.00	4	148,147,620	5.9%		111,177,916		36,969,704		75.0%	0.0%
	\$50.00	8	367,281,650	14.6%		286,542,607		80,739,043		78.0%	0.0%
	\$100.00	2	222,373,500	8.8%		177,796,577		44,576,923		80.0%	0.1%
Total		134	\$2,513,675,934			\$1,831,617,954		\$682,057,980		72.9%	0.4%
Variance	\$1.00	0	-5,648,449		-16.1%	-3,388,514	-16.0%	-2,259,935	-16.4%	0.13%	
2024 to	\$2.00	-3	-16,466,160		-20.3%	-10,319,060	-19.5%	-6,147,100	-21.9%	0.69%	
2023	\$3.00	-2	-22,773,867		-24.0%	-15,058,382	-24.1%	-7,715,485	-23.9%	-0.05%	
	\$5.00	5	-18,022,400		-3.8%	-12,393,940	-3.9%	-5,628,460	-3.7%	-0.03%	
	\$10.00	1	-62,915,630		-10.0%	-43,222,463	-9.8%	-19,693,167	-10.4%	0.14%	
	\$20.00	4	-21,131,480		-3.5%	-15,874,801	-3.5%	-5,256,679	-3.4%	0.00%	
	\$30.00	0	30,274,080		25.7%	22,679,226	25.6%	7,594,854	25.9%	-0.03%	
	\$50.00	0	6,761,050		1.9%	5,276,554	1.9%	1,484,496	1.9%	0.00%	
	\$100.00	1	27,981,100		14.4%	22,510,280	14.5%	5,470,820	14.0%	0.07%	
Total		6	-\$81,941,756		-3.2%	-\$49,791,099	-2.6%	-\$32,150,657	-4.5%	0.38%	

Notes - Scratch Ticket Variances

Texas Lottery Commission
Scratch Tickets by Price Point
Sales, Prize Expense, Sales Contribution and Payout Percentage With Year Over Year Changes
Unaudited

			FY 2024			FY 2023		Difference
Sales	\$1 - \$5		\$620,947,534			\$683,858,410		-\$62,910,876
Prize Exp.	\$1 - \$5		\$417,383,947			\$458,543,843		-\$41,159,896
Sales Cont.	\$1 - \$5		\$203,563,587			\$225,314,567		-\$21,750,980
Prize Exp. %	\$1 - \$5		67.2%			67.1%		0.2%
			FY 2024			FY 2023		Difference
Sales	\$10 - \$100		\$1,892,728,400			\$1,911,759,280		-\$19,030,880
Prize Exp.	\$10 - \$100		\$1,414,234,007			\$1,422,865,210		-\$8,631,203
Sales Cont.	\$10 - \$100		\$478,494,393			\$488,894,070		-\$10,399,677
Prize Exp. %	\$10 - \$100		74.7%			74.4%		0.3%
			FY 2024			FY 2023		Difference
Sales	Scratch		\$2,513,675,934			\$2,595,617,690		-\$81,941,756
Prize Exp.	Scratch		\$1,831,617,954			\$1,881,409,053		-\$49,791,099
Sales Cont.	Scratch		\$682,057,980			\$714,208,637		-\$32,150,657
Prize Exp. %	Scratch		72.9%			72.5%		0.4%

			FY 2024			FY 2023		Difference
Sales	\$1 - \$10		\$1,186,985,164			\$1,312,811,670		-\$125,826,506
Prize Exp.	\$1 - \$10		\$814,362,058			\$898,744,417		-\$84,382,359
Sales Cont.	\$1 - \$10		\$372,623,106			\$414,067,253		-\$41,444,147
Prize Exp. %	\$1 - \$10		68.6%			68.5%		0.1%
			FY 2024			FY 2023		Difference
Sales	\$20 - \$100		\$1,326,690,770			\$1,282,806,020		\$43,884,750
Prize Exp.	\$20 - \$100		\$1,017,255,896			\$982,664,636		\$34,591,260
Sales Cont.	\$20 - \$100		\$309,434,874			\$300,141,384		\$9,293,490
Prize Exp. %	\$20 - \$100		76.7%			76.6%		0.1%
			FY 2024			FY 2023		Difference
Sales	Scratch		\$2,513,675,934			\$2,595,617,690		-\$81,941,756
Prize Exp.	Scratch		\$1,831,617,954			\$1,881,409,053		-\$49,791,099
Sales Cont.	Scratch		\$682,057,980			\$714,208,637		-\$32,150,657
Prize Exp. %	Scratch		72.9%			72.5%		0.4%

Texas Lottery Commission
Weekly Sales Summary
& Comparison to Previous Week
Unaudited

	Week Ending 1/20/2024	% of Sales	Week Ending 1/13/2024	% of Sales	\$ change	% change
	<u>THIS WEEK</u>		<u>LAST WEEK</u>			
Total Sales	<u>\$140,873,276</u>		<u>\$154,563,371</u>		<u>-\$13,690,095</u>	-8.9%
Scratch Tickets	<u>\$115,886,326</u>	82.3%	<u>\$127,983,080</u>	82.8%	<u>-\$12,096,754</u>	-9.5%
Lotto	\$2,138,848	1.5%	\$2,310,911	1.5%	-\$172,063	-7.4%
Lotto Extra	\$769,500	0.5%	\$828,902	0.5%	-\$59,402	-7.2%
Pick 3	\$4,643,654	3.3%	\$5,127,544	3.3%	-\$483,890	-9.4%
Pick 3 Fireball	\$515,512	0.4%	\$559,478	0.4%	-\$43,967	-7.9%
Cash Five	\$935,245	0.7%	\$1,007,711	0.7%	-\$72,466	-7.2%
Texas Two Step	\$950,110	0.7%	\$997,112	0.6%	-\$47,002	-4.7%
Mega Millions	\$4,715,057	3.3%	\$4,949,475	3.2%	-\$234,418	-4.7%
Megaplier	\$937,314	0.7%	\$996,617	0.6%	-\$59,303	-6.0%
MM Just the Jackpot	\$14,088	0.0%	\$15,534	0.0%	-\$1,446	-9.3%
Daily 4	\$2,220,351	1.6%	\$2,403,333	1.6%	-\$182,982	-7.6%
Daily 4 Fireball	\$467,373	0.3%	\$504,487	0.3%	-\$37,115	-7.4%
Powerball	\$4,724,351	3.4%	\$4,813,544	3.1%	-\$89,193	-1.9%
Power Play	\$1,001,674	0.7%	\$1,031,536	0.7%	-\$29,862	-2.9%
All or Nothing	\$953,874	0.7%	\$1,034,108	0.7%	-\$80,234	-7.8%
Total Draw Game Sales	<u>\$24,986,950</u>		<u>\$26,580,291</u>		<u>-\$1,593,341</u>	-6.0%

* Totals may not sum due to rounding.

Texas Lottery Commission
Weekly Sales Summary
Unaudited

SCRATCH TICKETS
TOP TEN SELLING GAMES

For the Week Ending: 1/20/2024

Rank	Price Point	Game	Sales (Millions)
1	\$ 10	MEGA LOTERIA	\$ 7.379
2	\$ 20	MILLION DOLLAR LOTERIA	\$ 7.338
3	\$ 100	LOTERIA SUPREME	\$ 6.376
4	\$ 50	500X LOTERIA SPECTACULAR	\$ 4.966
5	\$ 20	\$1,000,000 CROSSWORD	\$ 4.553
6	\$ 50	MILLIONS CLUB	\$ 4.454
7	\$ 20	200X POWER BLITZ	\$ 4.049
8	\$ 10	100X POWER BLITZ	\$ 3.768
9	\$ 100	\$20 MILLION SUPREME	\$ 3.539
10	\$ 50	CASH ROYALE	\$ 3.353

**Texas Lottery Commission
Prize Payout Tracking Report
Unaudited**

Through the Week Ending 1/20/2024

Draw Game Sales

		FY Sales Through the Week Ending 1/20/2024		FY Prize Expense Through the Week Ending 1/20/2024	Actual* Prize Payout	Base Payout (Prize Pool)
Lotto	\$	56,104,307	\$	28,349,763	50.53%	50.00%
Lotto Extra		19,749,671		10,809,706	54.73%	53.70%
Pick 3		102,152,336		51,802,430	50.71%	50.00%
Pick 3 Fireball		10,890,137		6,342,930	58.24%	54.00%
Cash Five		20,100,267		10,249,743	50.99%	50.97%
Texas Two Step		24,199,506		12,463,334	51.50%	50.00%
Mega Millions		94,073,324		47,228,500	50.20%	50.00%**
Megaplier		19,119,162		9,598,244	50.20%	N/A
MM Just the Jackpot		300,392		151,842	50.55%	50.00%**
Daily 4		48,522,274		22,793,075	46.97%	50.00%
Daily 4 Fireball		10,156,936		5,503,553	54.19%	54.22%
Powerball		241,985,918		121,874,271	50.36%	50.00%**
Power Play		46,188,370		23,255,495	50.35%	N/A
All or Nothing		20,642,935		10,651,944	51.60%	55.98%
Totals	\$	714,185,534	\$	361,074,828	50.56%	

*** Before Unclaimed Prizes**

****Estimated; depends on # of guaranteed prizes won in Texas**

Texas Lottery Commission
Scratch Ticket Sales
For the Week Ending 1/20/2024
(Unaudited)

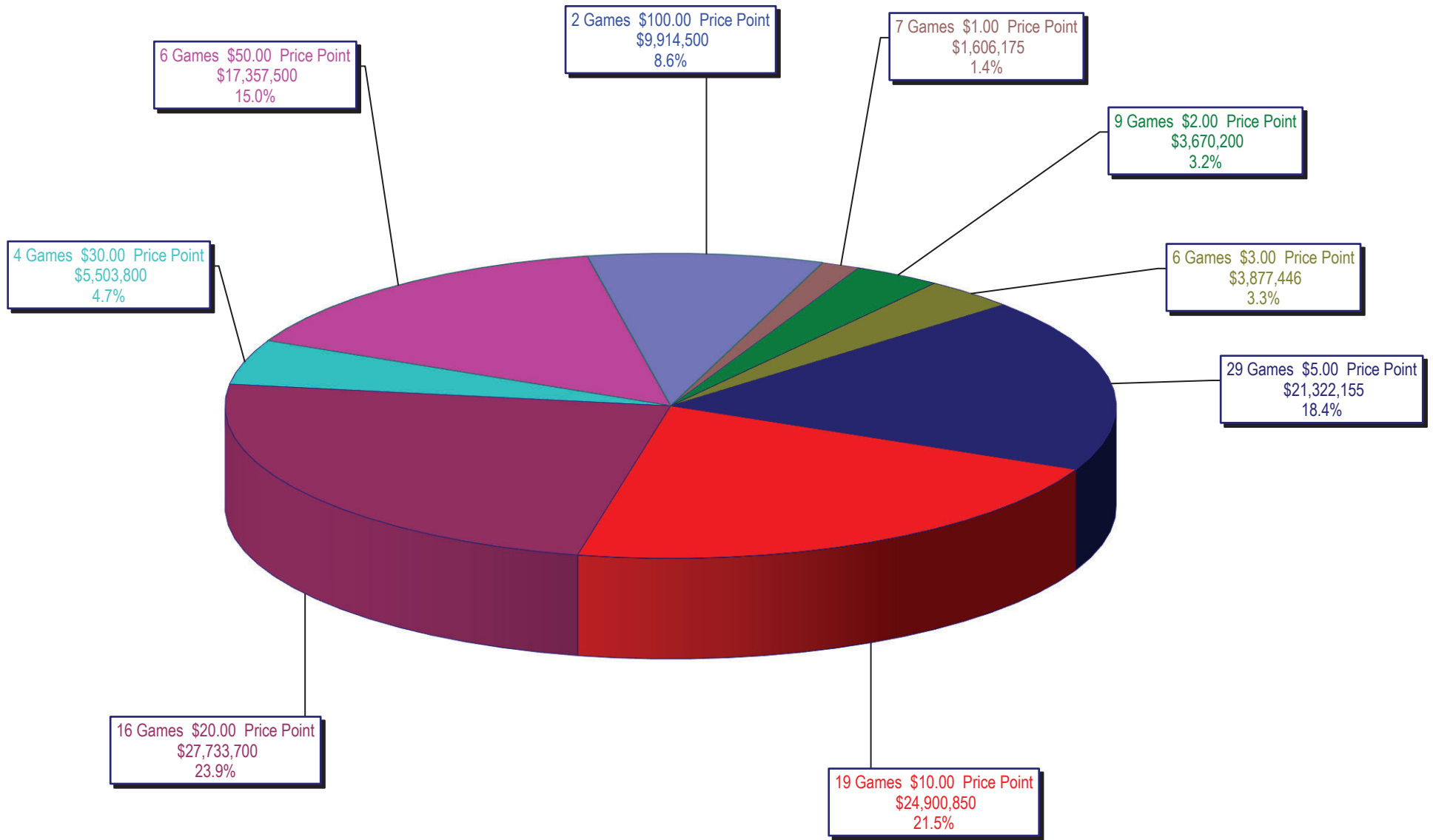

Texas Lottery Commission
All Game Sales
For the Week Ending 1/20/2024
(Unaudited)

