



INTEROFFICE MEMO

To: Robert G. Rivera, Chairman
Cindy Fields, Commissioner
Mark A. Franz, Commissioner
Jamey Steen, Commissioner
Clark E. Smith, Commissioner

From: Sergio Rey, Controller 

Date: April 18, 2024

Re: Lottery sales and revenue, game performance, new game opportunities, advertising, promotional activities, market research, trends, and game contracts, agreements, and procedures

The attached detailed weekly sales summary for the week ending March 30, 2024 is for your information. Summary sales performance memos and the detailed weekly sales summary for the week ending April 13, 2024 will be provided to you at the April 18, 2024 Commission meeting.

Please feel free to contact me at 512-344-5426 if you need additional information or have any questions.



WEEKLY SALES SUMMARY

Unaudited

Week Ending: 3/30/2024

Texas Lottery Commission
Fiscal Year to Date Sales Comparison
Unaudited

Through the Week Ending: 3/30/2024 (31 weeks)

Sales by Game	FY 2022*	FY 2023**	FY 2024	\$ Change		% Change	
				FY 2024 to FY 2022	FY 2024 to FY 2023 to	FY 2024 to FY 2022	FY 2024 to FY 2023 to
Scratch Tickets	\$ 3,944,879,816	\$ 3,953,764,895	\$ 3,858,651,149	\$ -86,228,667	\$ -95,113,746	-2.2%	-2.4%
Lotto Texas	73,053,207	97,531,082	81,334,341	8,281,134	-16,196,741	11.3%	-16.6%
Lotto Extra	23,106,773	31,554,971	28,911,881	5,805,108	-2,643,090	25.1%	-8.4%
Pick 3	160,490,172	155,493,972	154,392,362	-6,097,810	-1,101,610	-3.8%	-0.7%
Pick 3 Fireball	15,149,974	15,837,567	16,789,668	1,639,694	952,101	10.8%	6.0%
Cash Five	29,398,502	29,556,982	30,172,749	774,247	615,767	2.6%	2.1%
Texas Two Step	37,136,387	37,532,605	35,088,452	-2,047,935	-2,444,153	-5.5%	-6.5%
Mega Millions	128,294,318	243,141,041	189,223,528	60,929,210	-53,917,513	47.5%	-22.2%
Megaplier	23,500,012	44,679,170	37,227,530	13,727,518	-7,451,640	58.4%	-16.7%
MM Just the Jackpot	508,992	825,843	577,772	68,780	-248,071	13.5%	-30.0%
Daily 4	70,263,955	72,095,246	73,881,314	3,617,359	1,786,068	5.1%	2.5%
Daily 4 Fireball	13,236,713	14,043,267	15,531,597	2,294,884	1,488,331	17.3%	10.6%
Powerball	222,470,061	334,635,918	334,688,358	112,218,297	52,440	50.4%	0.0%
Power Play	39,652,011	61,603,619	64,613,311	24,961,300	3,009,692	63.0%	4.9%
All or Nothing	25,859,470	29,508,746	31,277,892	5,418,422	1,769,146	21.0%	6.0%
Total	\$ 4,807,000,363	\$ 5,121,804,923	\$ 4,952,361,904	\$ 145,361,541	\$ -169,443,019	3.0%	-3.3%

* 2 extra days

**1 extra day

Texas Lottery Commission
Fiscal Year to Date Cumulative Average Sales Comparison
 Unaudited

Through the Week Ending 3/30/2024

Sales by Game	FY 2022		FY 2023		FY 2024
Scratch Tickets	\$	18,434,018	\$	18,562,277	\$ 18,201,185
Lotto Texas		341,370		457,892	383,653
Lotto Extra		107,976		148,145	136,377
Pick 3		749,954		730,019	728,266
Pick 3 Fireball		70,794		74,355	79,197
Cash Five		137,376		138,765	142,324
Texas Two Step		173,535		176,209	165,512
Mega Millions		599,506		1,141,507	892,564
Megaplier		109,813		209,761	175,602
MM Just the Jackpot		2,378		3,877	2,725
Daily 4		328,336		338,475	348,497
Daily 4 Fireball		61,854		65,931	73,262
Powerball		1,039,580		1,571,061	1,578,719
Power Play		185,290		289,219	304,780
All or Nothing		120,839		138,539	147,537
Total	\$	22,462,619	\$	24,046,033	\$ 23,360,198

4/2/2022
214 days

4/1/2023
213 days

3/30/2024
212 days

Texas Lottery Commission
Fiscal Year Over Year Change in Sales
Unaudited
FY 2024 Compared to FY 2023

			SCRATCH TICKETS				DRAW GAMES				TOTAL SALES			
FY 2024			FY 2024	FY 2023	Difference	% change - Cumulative Sales	FY 2024	FY 2023	Difference	% change - Cumulative Sales	FY 2024	FY 2023	Difference	% change - Cumulative Sales
Week	Week	Ending												
1	9/2/2023*		\$38,978,519	\$59,864,056	(\$20,885,537)	-34.9%	\$10,637,832	\$12,762,710	(\$2,124,879)	-16.6%	\$49,616,351	\$72,626,766	(\$23,010,416)	-31.7%
2	9/9/2023		\$117,746,228	\$120,501,630	(\$2,755,402)	-2.3%	\$30,027,540	\$24,647,158	\$5,380,382	21.8%	\$147,773,768	\$145,148,788	\$2,624,980	1.8%
3	9/16/2023		\$119,921,752	\$121,755,487	(\$1,833,735)	-1.5%	\$32,110,344	\$25,823,942	\$6,286,402	24.3%	\$152,032,096	\$147,579,429	\$4,452,667	3.0%
4	9/23/2023		\$117,226,710	\$120,099,401	(\$2,872,691)	-2.4%	\$35,718,110	\$26,359,797	\$9,358,314	35.5%	\$152,944,820	\$146,459,198	\$6,485,623	4.4%
5	9/30/2023		\$120,793,331	\$125,323,123	(\$4,529,792)	-3.6%	\$46,419,217	\$27,923,098	\$18,496,119	66.2%	\$167,212,548	\$153,246,221	\$13,966,327	9.1%
6	10/7/2023		\$124,167,291	\$127,162,182	(\$2,994,891)	-2.4%	\$73,290,479	\$29,192,379	\$44,098,100	151.1%	\$197,457,770	\$156,354,561	\$41,103,209	26.3%
7	10/14/2023		\$121,390,056	\$124,858,888	(\$3,468,832)	-2.8%	\$64,809,497	\$32,714,985	\$32,094,513	98.1%	\$186,199,553	\$157,573,873	\$28,625,681	18.2%
8	10/21/2023		\$119,876,918	\$124,123,288	(\$4,246,370)	-3.4%	\$25,121,369	\$30,228,913	(\$5,107,544)	-16.9%	\$144,998,287	\$154,352,201	(\$9,353,914)	-6.1%
9	10/28/2023		\$119,251,289	\$124,664,414	(\$5,413,125)	-4.3%	\$26,497,085	\$51,451,925	(\$24,954,840)	-48.5%	\$145,748,374	\$176,116,339	(\$30,367,965)	-17.2%
10	11/4/2023		\$120,899,631	\$130,564,295	(\$9,664,664)	-7.4%	\$26,966,850	\$130,071,730	(\$103,104,880)	-79.3%	\$147,866,481	\$260,636,025	(\$112,769,544)	-43.3%
11	11/11/2023		\$124,357,490	\$125,975,136	(\$1,617,646)	-1.3%	\$27,951,994	\$79,522,011	(\$51,570,017)	-64.8%	\$152,309,484	\$205,497,147	(\$53,187,663)	-25.9%
12	11/18/2023		\$122,472,423	\$126,256,926	(\$3,784,503)	-3.0%	\$28,397,507	\$26,419,204	\$1,978,303	7.5%	\$150,869,930	\$152,676,130	(\$1,806,201)	-1.2%
13	11/25/2023		\$122,802,742	\$118,113,088	\$4,689,654	4.0%	\$28,252,450	\$25,156,447	\$3,096,003	12.3%	\$151,055,192	\$143,269,535	\$7,785,657	5.4%
14	12/2/2023		\$129,836,541	\$123,893,014	\$5,943,527	4.8%	\$30,176,458	\$27,636,806	\$2,539,653	9.2%	\$160,012,999	\$151,529,820	\$8,483,180	5.6%
15	12/9/2023		\$124,603,445	\$122,961,661	\$1,641,784	1.3%	\$30,970,299	\$27,612,493	\$3,357,806	12.2%	\$155,573,744	\$150,574,154	\$4,999,590	3.3%
16	12/16/2023		\$124,125,352	\$125,411,864	(\$1,286,512)	-1.0%	\$30,309,108	\$28,618,652	\$1,690,456	5.9%	\$154,434,460	\$154,030,516	\$403,944	0.3%
17	12/23/2023		\$132,017,161	\$128,542,216	\$3,474,945	2.7%	\$35,542,727	\$31,843,485	\$3,699,242	11.6%	\$167,559,888	\$160,385,701	\$7,174,187	4.5%
18	12/30/2023		\$137,579,889	\$140,490,134	(\$2,910,245)	-2.1%	\$44,917,574	\$45,788,139	(\$870,565)	-1.9%	\$182,497,463	\$186,278,273	(\$3,780,810)	-2.0%
19	1/6/2024		\$131,759,760	\$136,749,859	(\$4,990,099)	-3.6%	\$34,501,857	\$60,156,630	(\$25,654,773)	-42.6%	\$166,261,617	\$196,906,489	(\$30,644,872)	-15.6%
20	1/13/2024		\$127,983,080	\$135,623,611	(\$7,640,531)	-5.6%	\$26,580,291	\$89,577,192	(\$62,996,901)	-70.3%	\$154,563,371	\$225,200,803	(\$70,637,432)	-31.4%
21	1/20/2024		\$115,886,326	\$132,683,417	(\$16,797,091)	-12.7%	\$24,986,950	\$31,496,601	(\$6,509,651)	-20.7%	\$140,873,276	\$164,180,018	(\$23,306,742)	-14.2%
22	1/27/2024		\$123,239,175	\$131,666,658	(\$8,427,483)	-6.4%	\$26,358,979	\$33,010,505	(\$6,651,526)	-20.1%	\$149,598,154	\$164,677,163	(\$15,079,009)	-9.2%
23	2/3/2024		\$129,552,953	\$125,434,757	\$4,118,196	3.3%	\$28,985,243	\$35,485,741	(\$6,500,499)	-18.3%	\$158,538,196	\$160,920,498	(\$2,382,303)	-1.5%
24	2/10/2024		\$133,732,466	\$135,016,081	(\$1,283,615)	-1.0%	\$29,421,493	\$31,105,415	(\$1,683,922)	-5.4%	\$163,153,959	\$166,121,496	(\$2,967,537)	-1.8%
25	2/17/2024		\$132,311,579	\$134,818,743	(\$2,507,164)	-1.9%	\$29,986,701	\$26,655,983	\$3,330,718	12.5%	\$162,298,280	\$161,474,726	\$823,554	0.5%
26	2/24/2024		\$132,789,940	\$136,252,327	(\$3,462,387)	-2.5%	\$32,053,481	\$27,961,344	\$4,092,138	14.6%	\$164,843,421	\$164,213,671	\$629,751	0.4%
27	3/2/2024		\$140,014,976	\$142,406,081	(\$2,391,105)	-1.7%	\$36,048,898	\$29,593,236	\$6,455,662	21.8%	\$176,063,874	\$171,999,317	\$4,064,557	2.4%
28	3/9/2024		\$139,381,071	\$138,137,807	\$1,243,264	0.9%	\$37,865,362	\$28,554,021	\$9,311,342	32.6%	\$177,246,433	\$166,691,828	\$10,554,606	6.3%
29	3/16/2024		\$135,122,488	\$137,152,270	(\$2,029,782)	-1.5%	\$41,791,634	\$28,741,934	\$13,049,700	45.4%	\$176,914,122	\$165,894,204	\$11,019,918	6.6%
30	3/23/2024		\$137,726,063	\$137,487,217	\$238,846	0.2%	\$57,194,799	\$29,782,813	\$27,411,986	92.0%	\$194,920,862	\$167,270,030	\$27,650,832	16.5%
31	3/30/2024		\$141,104,504	\$139,775,264	\$1,329,240	1.0%	\$59,818,632	\$32,144,744	\$27,673,888	86.1%	\$200,923,136	\$171,920,008	\$29,003,128	16.9%
32	4/6/2024			\$139,715,002				\$32,524,745				\$172,239,747		
33	4/13/2024			\$136,238,448				\$38,094,234				\$174,332,682		
34	4/20/2024			\$134,368,184				\$53,465,618				\$187,833,802		
35	4/27/2024			\$136,494,447				\$23,302,074				\$159,796,521		
36	5/4/2024			\$138,630,301				\$24,144,165				\$162,774,466		
37	5/11/2024			\$135,810,888				\$24,252,558				\$160,063,446		
38	5/18/2024			\$132,970,513				\$24,785,120				\$157,755,633		
39	5/25/2024			\$131,404,006				\$25,026,866				\$156,430,872		
40	6/1/2024			\$130,371,617				\$25,992,060				\$156,363,677		
41	6/8/2024			\$127,029,947				\$26,617,863				\$153,647,810		
42	6/15/2024			\$123,222,493				\$27,430,253				\$150,652,746		

Texas Lottery Commission
Fiscal Year Over Year Change in Sales
Unaudited
FY 2024 Compared to FY 2023

FY 2024 Week Week Ending			SCRATCH TICKETS				DRAW GAMES				TOTAL SALES			
			FY 2024	FY 2023	Difference	% change - Cumulative Sales	FY 2024	FY 2023	Difference	% change - Cumulative Sales	FY 2024	FY 2023	Difference	% change - Cumulative Sales
43	6/22/2024			\$120,916,477				\$29,623,767				\$150,540,244		
44	6/29/2024			\$124,353,242				\$32,695,830				\$157,049,072		
45	7/6/2024			\$125,626,401				\$42,088,277				\$167,714,678		
46	7/13/2024			\$124,153,252				\$62,805,046				\$186,958,298		
47	7/20/2024			\$125,448,615				\$78,906,399				\$204,355,014		
48	7/27/2024			\$125,446,091				\$49,317,844				\$174,763,935		
49	8/3/2024			\$124,237,124				\$74,806,538				\$199,043,662		
50	8/10/2024			\$119,776,199				\$57,508,648				\$177,284,847		
51	8/17/2024			\$119,072,163				\$27,982,437				\$147,054,600		
52	8/24/2024			\$117,986,952				\$27,968,452				\$145,955,404		
	8/31/2023**			\$82,253,003				\$18,981,337				\$101,234,340		
Total thru Current Week			\$3,858,651,149	\$3,953,764,895	(\$95,113,746)	-2.4%	\$1,093,710,755	\$1,168,040,028	(\$74,329,273)	-6.4%	\$4,952,361,904	\$5,121,804,923	(\$169,443,019)	-3.3%
Fiscal Year Total			\$3,858,651,149	\$6,729,290,260			\$1,093,710,755	\$1,996,360,152			\$4,952,361,904	\$8,725,650,412		

* FY 24 includes 2 days; FY 23 includes 3 days

**** FY 24 includes 7 days; FY 23 includes 5 days**

Texas Lottery Commission Fiscal Year Over Year Change in Sales

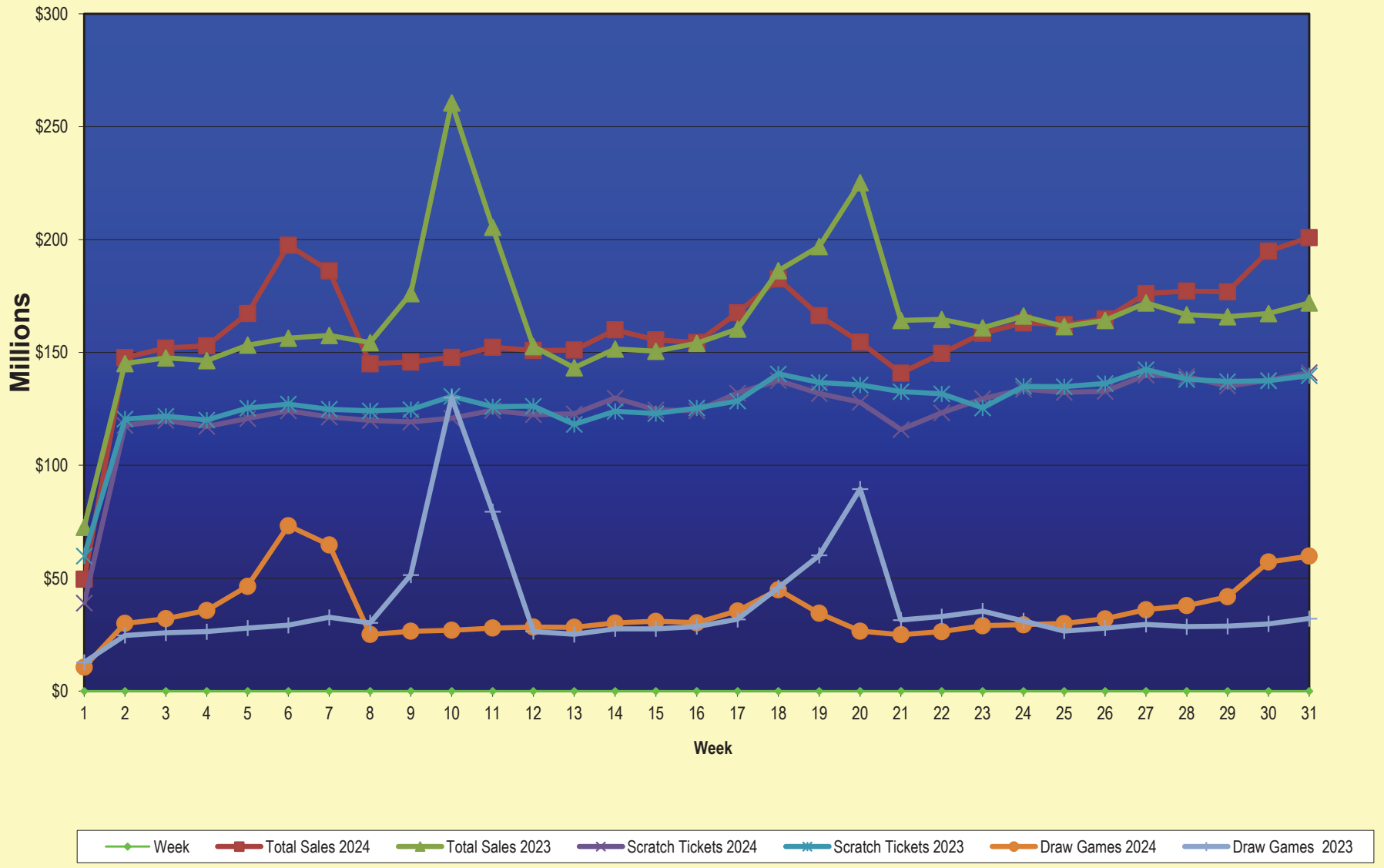

Note: Report is prepared on a Fiscal Year basis.

Texas Lottery Commission
Scratch Tickets by Price Point
Sales, Prize Expense, Sales Contribution and Payout Percentage With Year Over Year Changes
Unaudited

Fiscal Year	Price Point	# of Active Games	FY Sales	% of Scratch Ticket Sales	Year over Year Change in Sales	FY Prize Expense	Year over Year Change in Prize Expense	FY Sales Contribution	Year over Year Change in Contribution	Average Prize Payout %	Year over Year Difference in Payout %
2023	\$1.00	11	53,302,152	1.3%		32,235,186		21,066,966		60.5%	0.1%
Through	\$2.00	20	125,877,828	3.2%		82,183,990		43,693,838		65.3%	0.3%
4/1/2023	\$3.00	8	140,496,735	3.6%		92,657,582		47,839,153		65.9%	0.0%
	\$5.00	44	709,360,030	17.9%		482,553,262		226,806,768		68.0%	0.0%
	\$10.00	27	961,577,190	24.3%		673,446,309		288,130,881		70.0%	0.0%
	\$20.00	17	907,775,720	23.0%		681,034,196		226,741,524		75.0%	0.0%
	\$30.00	5	202,020,240	5.1%		151,664,007		50,356,233		75.1%	0.0%
	\$50.00	9	576,958,600	14.6%		450,122,039		126,836,561		78.0%	0.0%
	\$100.00	2	276,396,400	7.0%		220,792,862		55,603,538		79.9%	79.9%
Total		143	\$3,953,764,895			\$2,866,689,434		\$1,087,075,461		72.5%	0.4%
2024	\$1.00	11	43,093,327	1.1%		26,095,522		16,997,805		60.6%	0.1%
Through	\$2.00	17	104,947,250	2.7%		69,100,785		35,846,465		65.8%	0.6%
3/30/2024	\$3.00	7	116,883,732	3.0%		77,062,793		39,820,939		65.9%	0.0%
	\$5.00	49	685,117,250	17.8%		465,906,672		219,210,578		68.0%	0.0%
	\$10.00	29	860,040,880	22.3%		603,137,104		256,903,776		70.1%	0.1%
	\$20.00	21	894,793,280	23.2%		671,166,337		223,626,943		75.0%	0.0%
	\$30.00	5	206,995,080	5.4%		155,340,759		51,654,321		75.0%	0.0%
	\$50.00	9	572,736,850	14.8%		446,815,554		125,921,296		78.0%	0.0%
	\$100.00	3	374,043,500	9.7%		299,071,575		74,971,925		80.0%	0.1%
Total		151	\$3,858,651,149			\$2,813,697,101		\$1,044,954,048		72.9%	0.4%
Variance	\$1.00	0	-10,208,825		-19.2%	-6,139,663	-19.0%	-4,069,162	-19.3%	0.08%	
2024 to	\$2.00	-3	-20,930,578		-16.6%	-13,083,206	-15.9%	-7,847,372	-18.0%	0.55%	
2023	\$3.00	-1	-23,613,003		-16.8%	-15,594,789	-16.8%	-8,018,214	-16.8%	-0.02%	
	\$5.00	5	-24,242,780		-3.4%	-16,646,589	-3.4%	-7,596,191	-3.3%	-0.02%	
	\$10.00	2	-101,536,310		-10.6%	-70,309,206	-10.4%	-31,227,104	-10.8%	0.09%	
	\$20.00	4	-12,982,440		-1.4%	-9,867,859	-1.4%	-3,114,581	-1.4%	-0.01%	
	\$30.00	0	4,974,840		2.5%	3,676,752	2.4%	1,298,088	2.6%	-0.03%	
	\$50.00	0	-4,221,750		-0.7%	-3,306,486	-0.7%	-915,264	-0.7%	0.00%	
	\$100.00	1	97,647,100		35.3%	78,278,713	35.5%	19,368,387	34.8%	0.07%	
Total		8	-\$95,113,746		-2.4%	-\$52,992,333	-1.8%	-\$42,121,413	-3.9%	0.41%	

Notes - Scratch Ticket Variances

Texas Lottery Commission
Scratch Tickets by Price Point
Sales, Prize Expense, Sales Contribution and Payout Percentage With Year Over Year Changes
Unaudited

			FY 2024			FY 2023		Difference
Sales	\$1 - \$5		\$950,041,559			\$1,029,036,745		-\$78,995,186
Prize Exp.	\$1 - \$5		\$638,165,773			\$689,630,020		-\$51,464,248
Sales Cont.	\$1 - \$5		\$311,875,786			\$339,406,725		-\$27,530,938
Prize Exp. %	\$1 - \$5		67.2%			67.0%		0.2%
			FY 2024			FY 2023		Difference
Sales	\$10 - \$100		\$2,908,609,590			\$2,924,728,150		-\$16,118,560
Prize Exp.	\$10 - \$100		\$2,175,531,328			\$2,177,059,414		-\$1,528,085
Sales Cont.	\$10 - \$100		\$733,078,262			\$747,668,736		-\$14,590,475
Prize Exp. %	\$10 - \$100		74.8%			74.4%		0.4%
			FY 2024			FY 2023		Difference
Sales	Scratch		\$3,858,651,149			\$3,953,764,895		-\$95,113,746
Prize Exp.	Scratch		\$2,813,697,101			\$2,866,689,434		-\$52,992,333
Sales Cont.	Scratch		\$1,044,954,048			\$1,087,075,461		-\$42,121,413
Prize Exp. %	Scratch		72.9%			72.5%		0.4%

			FY 2024			FY 2023		Difference
Sales	\$1 - \$10		\$1,810,082,439			\$1,990,613,935		-\$180,531,496
Prize Exp.	\$1 - \$10		\$1,241,302,876			\$1,363,076,330		-\$121,773,453
Sales Cont.	\$1 - \$10		\$568,779,563			\$627,537,605		-\$58,758,043
Prize Exp. %	\$1 - \$10		68.6%			68.5%		0.1%
			FY 2024			FY 2023		Difference
Sales	\$20 - \$100		\$2,048,568,710			\$1,963,150,960		\$85,417,750
Prize Exp.	\$20 - \$100		\$1,572,394,225			\$1,503,613,104		\$68,781,120
Sales Cont.	\$20 - \$100		\$476,174,485			\$459,537,856		\$16,636,630
Prize Exp. %	\$20 - \$100		76.8%			76.6%		0.2%
			FY 2024			FY 2023		Difference
Sales	Scratch		\$3,858,651,149			\$3,953,764,895		-\$95,113,746
Prize Exp.	Scratch		\$2,813,697,101			\$2,866,689,434		-\$52,992,333
Sales Cont.	Scratch		\$1,044,954,048			\$1,087,075,461		-\$42,121,413
Prize Exp. %	Scratch		72.9%			72.5%		0.4%

**Texas Lottery Commission
Weekly Sales Summary
& Comparison to Previous Week
Unaudited**

	Week Ending 3/30/2024	% of Sales	Week Ending 3/23/2024	% of Sales	\$ change	% change
	<u>THIS WEEK</u>		<u>LAST WEEK</u>			
Total Sales	<u>\$200,923,136</u>		<u>\$194,920,862</u>		<u>\$6,002,274</u>	3.1%
Scratch Tickets	<u>\$141,104,504</u>	70.2%	<u>\$137,726,063</u>	70.7%	<u>\$3,378,441</u>	2.5%
Lotto	\$2,676,671	1.3%	\$2,601,773	1.3%	\$74,898	2.9%
Lotto Extra	\$1,002,887	0.5%	\$969,714	0.5%	\$33,173	3.4%
Pick 3	\$5,164,500	2.6%	\$5,179,159	2.7%	-\$14,659	-0.3%
Pick 3 Fireball	\$592,678	0.3%	\$587,961	0.3%	\$4,717	0.8%
Cash Five	\$1,026,783	0.5%	\$1,021,481	0.5%	\$5,302	0.5%
Texas Two Step	\$1,151,348	0.6%	\$1,288,322	0.7%	-\$136,974	-10.6%
Mega Millions	\$15,685,640	7.8%	\$19,372,634	9.9%	-\$3,686,994	-19.0%
Megaplier	\$2,986,151	1.5%	\$3,618,170	1.9%	-\$632,019	-17.5%
MM Just the Jackpot	\$47,742	0.0%	\$49,356	0.0%	-\$1,614	-3.3%
Daily 4	\$2,623,912	1.3%	\$2,556,517	1.3%	\$67,396	2.6%
Daily 4 Fireball	\$567,223	0.3%	\$550,422	0.3%	\$16,801	3.1%
Powerball	\$21,157,722	10.5%	\$15,319,646	7.9%	\$5,838,076	38.1%
Power Play	\$4,003,571	2.0%	\$2,955,171	1.5%	\$1,048,400	35.5%
All or Nothing	\$1,131,805	0.6%	\$1,124,474	0.6%	\$7,331	0.7%
Total Draw Game Sales	<u>\$59,818,632</u>		<u>\$57,194,799</u>		<u>\$2,623,833</u>	4.6%

* Totals may not sum due to rounding.

Texas Lottery Commission
Weekly Sales Summary
Unaudited

SCRATCH TICKETS
TOP TEN SELLING GAMES

For the Week Ending: 3/30/2024

Rank	Price Point	Game	Sales (Millions)
1	\$ 20	MILLION DOLLAR LOTERIA	\$ 9.074
2	\$ 100	\$400 MILLION MEGA BUCKS	\$ 7.836
3	\$ 10	MEGA LOTERIA	\$ 7.080
4	\$ 50	LUXE	\$ 6.697
5	\$ 100	LOTERIA SUPREME	\$ 5.888
6	\$ 20	\$1,000,000 CROSSWORD	\$ 5.604
7	\$ 5	SUPER LOTERIA	\$ 5.578
8	\$ 50	500X LOTERIA SPECTACULAR	\$ 5.529
9	\$ 10	MEGA LOTERIA	\$ 4.402
10	\$ 20	PLATINUM MILLIONS	\$ 3.820

**Texas Lottery Commission
Prize Payout Tracking Report
Unaudited**

Through the Week Ending 3/30/2024

Draw Game Sales

		FY Sales Through the Week Ending 3/30/2024		FY Prize Expense Through the Week Ending 3/30/2024	Actual* Prize Payout	Base Payout (Prize Pool)
Lotto	\$	81,334,341	\$	41,193,895	50.65%	50.00%
Lotto Extra		28,911,881		15,766,360	54.53%	53.70%
Pick 3		154,392,362		77,548,750	50.23%	50.00%
Pick 3 Fireball		16,789,668		9,458,415	56.33%	54.00%
Cash Five		30,172,749		15,238,717	50.50%	50.97%
Texas Two Step		35,088,452		18,092,253	51.56%	50.00%
Mega Millions		189,223,528		94,750,633	50.07%	50.00%**
Megaplier		37,227,530		18,637,855	50.06%	N/A
MM Just the Jackpot		577,772		289,239	50.06%	50.00%**
Daily 4		73,881,314		36,557,200	49.48%	50.00%
Daily 4 Fireball		15,531,597		8,237,537	53.04%	54.22%
Powerball		334,688,358		168,345,771	50.30%	50.00%**
Power Play		64,613,311		32,490,804	50.29%	N/A
All or Nothing		31,277,892		16,120,930	51.54%	55.98%
Totals	\$	1,093,710,755	\$	552,728,359	50.54%	

** Before Unclaimed Prizes*

***Estimated; depends on # of guaranteed prizes won in Texas*

Texas Lottery Commission
Scratch Ticket Sales
For the Week Ending 3/30/2024
(Unaudited)

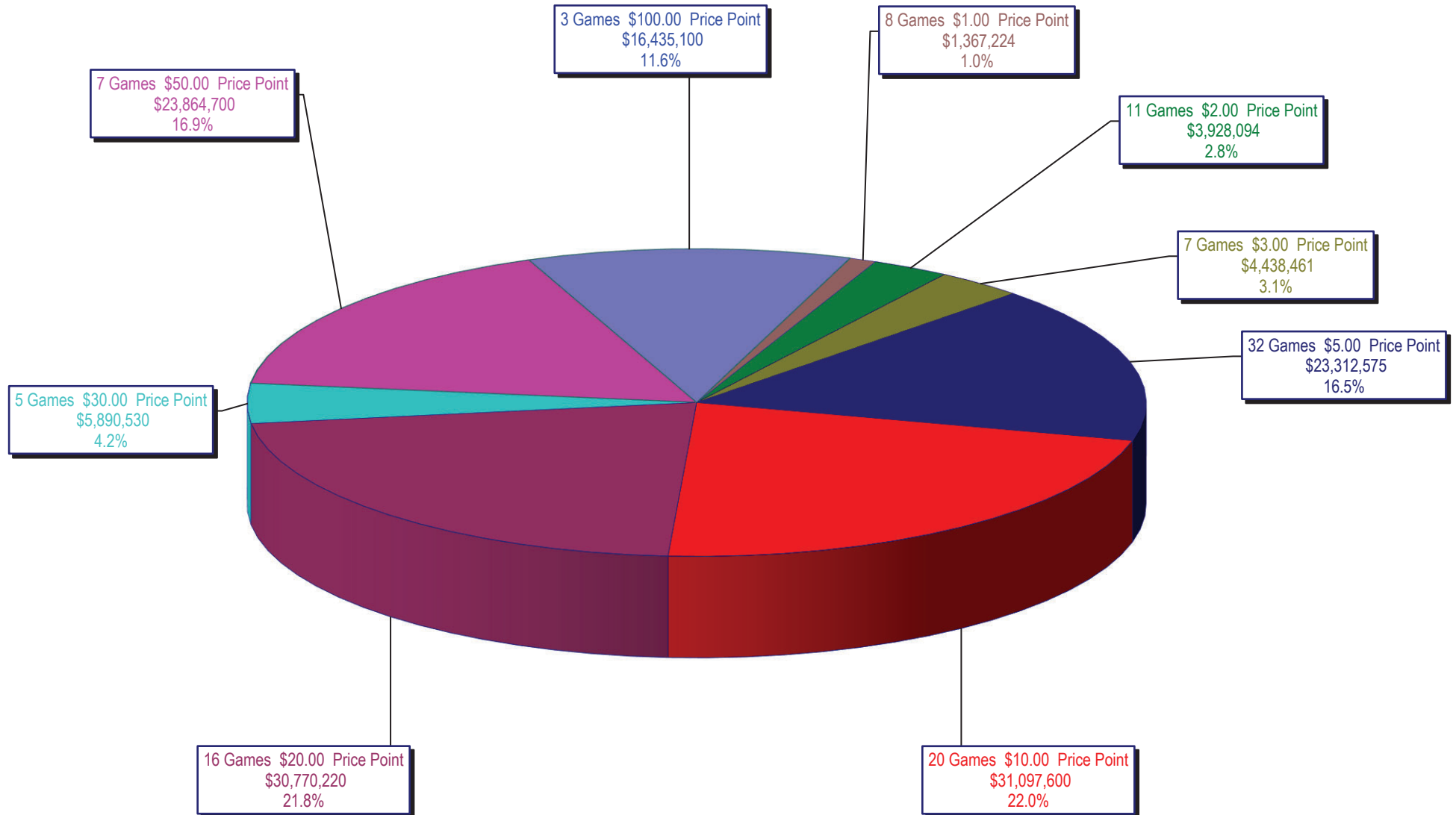

Texas Lottery Commission
All Game Sales
For the Week Ending 3/30/2024
(Unaudited)

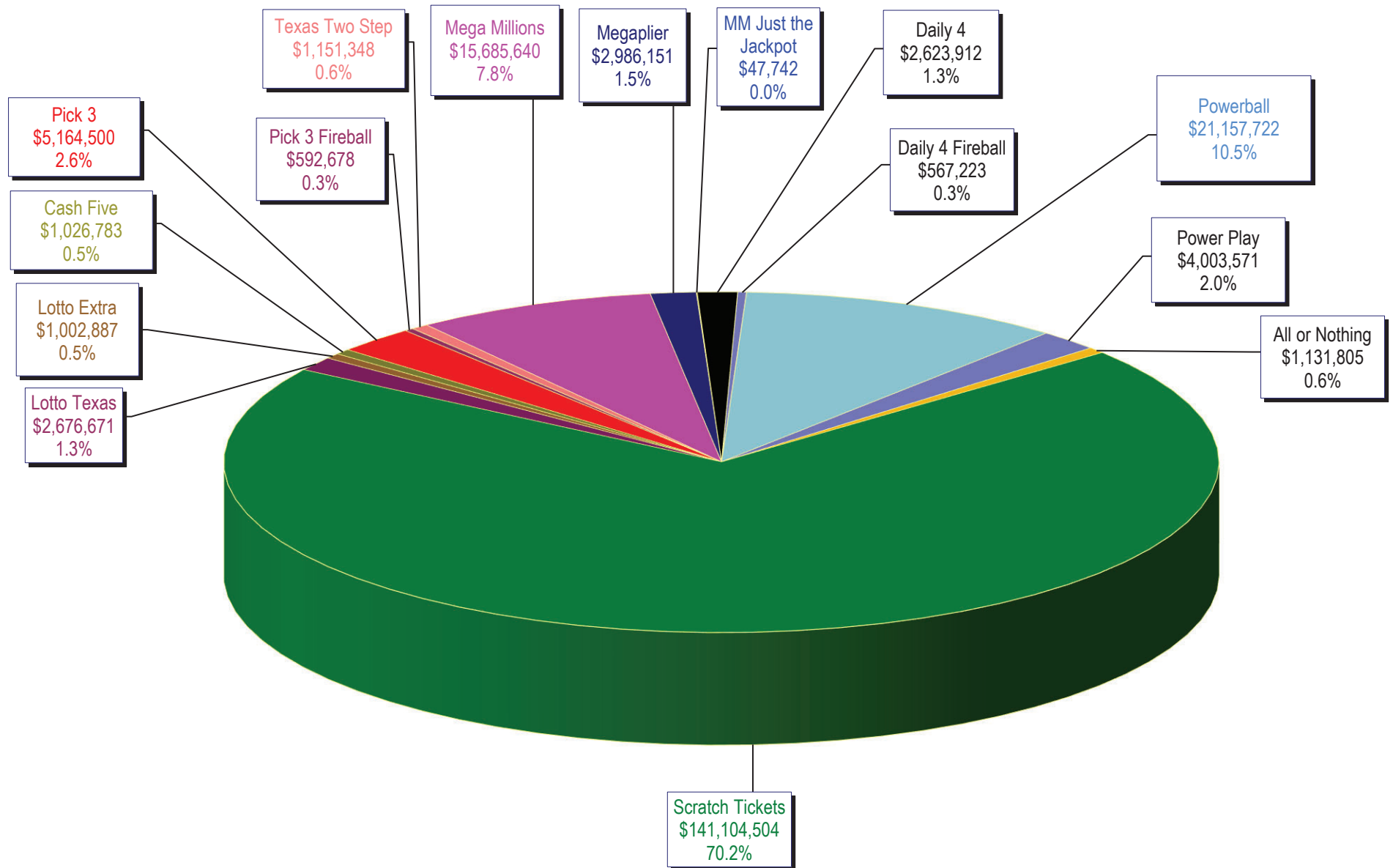

Week Ended	Scratch Tickets	New Games & Dates	Lotto Texas	Jackpot M W S			Lotto Extra	Pick 3	Pick 3 Fireball	Cash Five	Texas Two Step	Jackpot M TH		Mega Millions	Jackpot T F		Megaplier	MM Just the Jackpot	Daily 4	Daily 4 Fireball	Powerball	Jackpot M W S			Power Play	All or Nothing	Total	Per Cap.
9/02/2023*	121,231,522	0	2,253,707	6	6.25	5	806,853	5,115,216	535,843	1,022,024	1,199,462	325	475	3,770,466	67	85	794,471	14,985	2,408,116	490,001	8,499,070	363	386	420	1,662,056	1,046,900	150,850,691	5.02
9/9/2023	117,746,228	2519 (\$1.N); 2520 (\$5.N); 2521 (\$10.N); 2522 (\$20.N) - 9/05/2023	2,217,512	5.25	5.5	5.75	796,196	4,961,703	525,645	967,387	867,203	200	225	4,077,812	101	122	838,741	14,928	2,330,636	472,405	9,154,514	435	461	500	1,772,152	1,030,706	147,773,768	4.92
9/16/2023	119,921,752	0	2,284,115	6	6.25	6.5	820,754	4,988,859	537,610	962,509	904,070	200	225	4,290,656	141	162	880,334	15,419	2,320,256	484,657	10,591,773	522	550	596	2,012,334	1,016,998	152,032,096	5.06
9/23/2023	117,226,710	2523 (\$2.N); 2524 (\$5.N); 2502 (\$5.N); 2525 (\$10.N) - 9/18/2023	2,361,555	6.75	7	7.25	848,802	4,809,560	495,391	957,806	1,246,614	325	475	4,718,611	183	205	950,556	15,198	2,242,828	449,210	13,199,208	638	672	750	2,442,060	980,712	152,944,820	5.09
9/30/2023	120,793,331	0	2,554,465	7.5	7.75	8	924,241	4,940,570	522,891	976,368	1,814,187	650	850	5,655,684	230	267	1,126,913	17,259	2,346,398	491,579	20,319,168	785	850	960	3,722,744	1,006,750	167,212,548	5.57
10/7/2023	124,167,291	2526 (\$5.N); 2527 (\$10.N); 2490 (\$20.N) - 10/02/2023	2,970,573	8.25	8.75	10	1,087,150	5,181,885	556,171	1,020,589	2,623,680	1,125	1,450	7,089,816	315	360	1,426,905	21,744	2,395,066	525,652	40,065,201	1,04	1.2	1.4	7,258,129	1,067,919	197,457,770	6.58
10/14/2023	121,390,056	0	3,044,842	10.75	11.5	12.25	1,097,779	4,906,803	520,636	1,012,051	2,832,493	1,850	2,250	4,648,107	20	48	972,909	16,638	2,345,082	505,355	35,325,559	1,55	1.72	20	6,493,746	1,087,499	186,199,553	6.20
10/21/2023	119,876,918	2492 (\$2.N); 2529 (\$5.N); 2513 (\$20.N) - 10/15/2023	2,706,177	12.75	13.5	14.5	947,106	4,827,419	501,564	973,239	1,013,503	200	225	3,907,208	69	91	817,237	13,440	2,269,150	469,393	4,647,708	34	49	70	1,003,584	1,024,642	144,998,287	4.83
10/28/2023	119,251,289	0	2,736,658	15.25	16	16.75	952,858	4,892,564	519,445	970,220	1,381,345	350	550	4,228,565	114	137	871,942	14,565	2,278,465	477,410	5,104,736	85	100	125	1,082,203	986,110	145,748,374	4.85
11/4/2023	120,899,631	2530 (\$1.N); 2531 (\$3.N); 2532 (\$5.N); 2533 (\$10.N) - 10/30/2023	2,774,593	17.25	18	18.75	968,573	5,068,551	545,170	988,935	987,215	200	225	4,344,124	159	181	884,315	13,365	2,385,545	498,499	5,353,098	137	152	173	1,126,740	1,028,128	147,866,481	4.92
11/11/2023	124,357,490	2386 (\$10.N) - 11/06/2023	2,868,566	19	19.75	20.25	1,002,534	5,063,303	529,981	992,764	1,016,517	325	200	4,658,152	196	223	936,072	14,091	2,395,651	494,259	5,770,505	179	196	220	1,192,901	1,016,698	152,309,484	5.07
11/18/2023	122,472,423	2534 (\$5.N); 2535 (\$20.N); 2536 (\$50.N) - 11/15/2023	2,910,940	21	21.75	22.5	1,022,082	5,077,826	528,359	990,208	1,053,795	225	350	4,647,775	245	267	927,247	14,403	2,478,541	513,452	6,004,298	235	255	280	1,234,233	994,348	150,869,930	5.02
11/25/2023	122,802,742	0	2,902,347	22.75	23.5	24.25	1,023,727	4,851,691	500,742	956,055	812,835	200	200	4,660,226	289	308	927,361	14,535	2,379,630	495,328	6,463,988	295	313	340	1,313,430	950,556	151,055,192	5.03
12/2/2023	129,836,541	0	3,020,031	24.75	25.75	26.25	1,041,849	5,141,300	553,867	1,003,246	910,352	200	225	5,065,982	335	355	1,005,245	14,733	2,455,338	519,187	7,032,687	352	374	400	1,408,584	1,004,058	160,012,999	5.33
12/9/2023	124,603,445	2552 (\$2.N); 2537 (\$5.N); 2514 (\$20.N) - 12/04/2023	3,036,645	26.75	27.5	28	1,037,773	5,070,359	538,283	996,114	913,402	200	225	5,112,338	377	395	1,012,863	14,559	2,488,220	530,002	7,704,740	412	435	468	1,522,543	992,459	155,573,744	5.18
12/16/2023	124,125,352	0	3,128,805	28.75	29.5	30	1,062,956	4,995,753	541,127	979,960	890,998	200	225	3,089,830	20	28	651,842	9,747	2,460,065	524,980	9,233,204	477	500	535	1,761,279	978,562	154,434,460	5.14
12/23/2023	132,017,161	2322 (\$2.N); 2509 (\$5.N); 2480 (\$5.N) - 12/18/2023	3,408,183	30.25	30.75	31.5	1,157,890	5,215,281	557,252	1,009,232	908,261	200	200	3,610,534	41	57	752,074	11,445	2,583,411	541,790	12,447,608	543	572	620	2,305,833	1,033,934	167,559,888	5.58
12/30/2023	137,579,889	0	3,566,326	32	32.75	34	1,225,532	5,153,383	559,885	1,003,854	997,422	225	325	4,199,082	73	92	870,053	12,774	2,476,129	511,393	19,661,212	638	700	760	3,656,579	1,023,952	182,497,463	6.08
1/6/2024	131,759,760	2541 (\$1.N); 2542 (\$3.N); 2543 (\$5.N); 2544 (\$10.N); 2545 (\$20.N) - 1/02/2024	2,359,660	5	5.25	5.5	850,348	5,371,513	588,851	1,035,283	947,985	200	225	4,845,368	114	140	1,002,927	15,876	2,429,867	510,099	11,230,116	810	20	35	2,234,993	1,078,972	166,261,617	5.54
1/13/2024	127,983,080	0	2,310,911	5.75	6	6.25	828,902	5,127,544	559,478	1,007,711	997,112	325	200	4,949,475	165	187	996,617	15,534	2,403,333	504,487	4,813,544	46	60	77	1,031,536	1,034,108	154,563,371	5.15
1/20/2024	115,886,326	2546 (\$2.N); 2508 (\$3.N); 2547 (\$5.N) - 1/16/2024	2,138,848	6.5	6.75	7	769,500	4,643,654	515,512	935,245	950,110	225	350	4,715,057	208	236	937,314	14,088	2,220,351	467,373	4,724,351	88	102	120	1,001,674	953,874	140,873,276	4.69
1/27/2024	123,239,175	0	2,286,490	7.25	7.5	7.75	819,394	4,810,908	538,277	969,129	870,715	200	225	5,020,900	262	285	989,800	15,648	2,303,868	479,915	5,157,370	133	145	164	1,080,672	1,015,894	149,598,154	4.98
2/3/2024	129,552,953	0	2,400,266	8	8.25	8.5	861,675	5,345,906	609,269	1,011,443	875,267	200	200	5,791,029	311	333	1,147,441	18,162	2,565,531	544,626	5,591,532	174	188	206	1,167,772	1,055,324	158,538,196	5.28
2/10/2024	133,732,466	2550 (\$5.N); 2560 (\$10.N); 2495 (\$20.N); 2588 (\$100.N) - 2/05/2024	2,454,105	8.75	9.25	10	875,809	5,194,149	570,880	1,004,469	1,096,066	225	350	5,907,547	365	394	1,146,293	19,296	2,450,964	513,450	5,934,322	214	228	248	1,227,205	1,026,938	163,153,959	5.43
2/17/2024	132,311,579	0	2,466,886	10.5	11	12	882,297	5,177,106	577,999	990,479	1,034,702	500	200	6,301,736	425	457	1,221,577	19,833	2,454,699	507,049	6,066,752	270	285	306	1,255,236	1,030,350	162,298,280	5.40
2/24/2024	132,789,940	2388 (\$2.N); 2553 (\$5.N); 2563 (\$10.N) - 2/19/2024	2,559,880	12.25	13	13.75	919,686	5,267,764	588,620	991,686	922,539	200	225	7,185,965	493	525	1,365,008	22,437	2,552,384	528,897	6,721,619	330	348	376	1,380,925	1,046,072	164,843,421	5.49

[illegible]